STATE TENNIS CHAMPIONSHIPS

CLASS A - CLASS AA
DIVISION II, CLASS A - DIVISION II, CLASS AA
ADAMS TENNIS COMPLEX
MURFREESBORO, TN

MAY 23RD - 26TH, 2023

DRUNK-YOU MAKES BAD DECISIONS.

How much can a DUI cost you?
On average, a DUI can set you back $10,000 in attorney's fees, fines, court costs, lost time at work, higher insurance rates, car towing and repairs, and more.

Does a DUI impact the community?
The financial impact from impaired-driving crashes is devastating. Based on 2010 numbers, impaired-driving crashes cost the United States $44 billion annually.

Will you go to jail?
If you're caught drinking and driving, you could face jail time. Imagine trying to explain that to your friends and family or your place of employment.

Are there more consequences?
Drinking and driving could cause you to lose your driver's license and your vehicle. This could inhibit you from getting to work, resulting in lost wages and, potentially, job loss.

PUT AWAY SOME DRINKS? PUT AWAY YOUR KEYS.

Drunk driving is the ultimate form of unsportsmanlike conduct. Even if you've had only one alcoholic beverage, designate a sober driver or plan to use public transportation or a ride service.

Have a friend who is about to drink and drive? Take the keys away and make arrangements to get your friend home safely.

FANS DON'T LET FANS DRIVE DRUNK

TENNESSEE HIGHWAY SAFETY OFFICE

ACTION PIXTN.com

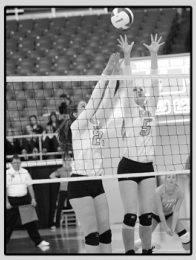

Official Photographer of the TSSAA

- Prints
- Image Downloads
- Posters
- Novelty Products
- Banners
- Coach Plaques

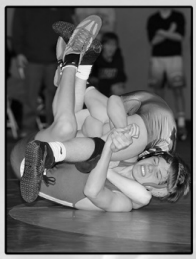

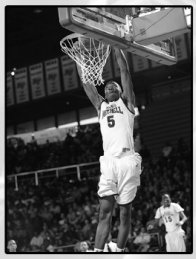

View, share, and purchase championship photos online at:

www.actionpixtn.com

Save 10% when placing an order within 30 days of your event.

2023 Class A State Girls' Team Tennis Tournament

May 23 - May 24, 2023 · Adams Tennis Complex - Murfreesboro, TN

Union City	4	
Game 1 Tue. May. 23 1:00 PM Adams Tennis Complex		
Univ. School - JC	0	
Summertown	4	
Game 2 Tue. May. 23 1:00 PM Adams Tennis Complex		
Watertown	0	

Union City	0	
Game 3 Wed. May. 24 9:00 AM Adams Tennis Complex		
Summertown	4	

Summertown

STATE CHAMPION

2023 Class A State Girls' Team Tennis Tournament

Summertown High School

Eagles · Summertown, TN · Lawrence County

Head Coach: Andrea Kelly **Assistants:** Hope Perry

Ella Busby	Fr.	Annalee Kelly	Fr.
MaKayla Chapman	So.	Gracie Kelly	Sr.
Cate Dial	Jr.	Libby Konig	Jr.
Millie Emerson	Fr.	Ansley Pennington	Fr.
Hope Jones	Sr.	Emma Perry	So.

Union City High School

Golden Tornadoes · Union City, TN · Obion County

Head Coach: Tommy Sisco **Assistants:** Maddie Britt, Monty Mooney

Shelby Bondurant	Jr.	Birdie Jenkins	Fr.
Dani Frankum	So.	Molly Kizer	Jr.
Davey Frankum	So.	Lexi Petty	So.

University School

Jr. Buccaneers · Johnson City, TN · Washington County

Head Coach: Matt Trivett **Assistants:** Jamie Mefford, Mike Mefford, Mike Noris

Kaylee DeGennaro	Jr.	Lily Mefford	Jr.
Lauren Harvey	Jr.	Danielle Thomas	Fr.
Jordan Havert	Jr.	Sofia Villanueva	8th
Annie Hayes	8th		

Watertown High School

Purple Tigers · Watertown, TN · Wilson County

Head Coach: Aletha Thomas **Assistants:** Paige Allmond

Miranda Nix	Jr.	Savannah Rosbury	Jr.
Sarah Pemberton	Jr.	Summer Sesnan	Sr.
Katelyn Rodriguez	Jr.	Nancy Caroline Thomas	Jr.

2023 Class AA State Girls' Team Tennis Tournament

May 23 - May 24, 2023 · Adams Tennis Complex - Murfreesboro, TN

McMinn Co.	2	
Game 1 Tue. May. 23 1:00 PM Adams Tennis Complex		
Houston	4	
		Houston 0
		Game 3 Wed. May. 24 11:30 AM Adams Tennis Complex
		Science Hill 4
Science Hill	5	
Game 2 Tue. May. 23 1:00 PM Adams Tennis Complex		
Ravenwood	0	

Science Hill

STATE CHAMPION

2023 Class AA State Girls' Team Tennis Tournament

Houston High School

Mustangs · Germantown, TN · Shelby County

Head Coach: Tony Benzing **Assistants:** Tyler Sory

Julia Blanche	Jr.	Brook McCurry	Jr.
Taryn Blank	So.	Emma Thorne	Jr.
Samantha Coblentz	Sr.	Sarah Thrasher	Sr.
Sarah Cousyn	Jr.	Elisa Wiadacz	Jr.

McMinn Co. High School

Cherokees · Athens, TN · McMinn County

Head Coach: Lynn Monroe **Assistants:** Michelle Newman

Maddie Bean	Fr.	Aubrey Gonzalez	Jr.
Hanah Clark	So.	Kylee Hockman	Sr.
Katie Elliott	Jr.	Elena Kurowski	Sr.
Reagan Goforth	Sr.	Annie Newman	Sr.

Ravenwood High School

Raptors · Brentwood, TN · Williamson County

Head Coach: Chris Bates **Assistants:** Kyle Blackburn

Abigail Higgins	Fr.	Chrsitina Qi	Jr.
Emily Immordino	So.	Grace Stout	Sr.
Haley Mitchell	So.	Allison Wu	So.

Science Hill High School

Hilltoppers · Johnson City, TN · Washington County

Head Coach: Erin Williams **Assistants:** Annette Clemons, Ana Gabriela Gerbasi

Madison Berry	So.	Armita Kordamiri	Sr.
Lexi Bryant	Sr.	Lizzy Luna	So.
Julie Johnson	Fr.	Leah McBride	Sr.
Olivia Kneisley	Sr.	Josi Reid	Sr.

2023 Division II Class A Girls' Team Tennis Tournament

May 23 - May 24, 2023 · Adams Tennis Complex - Murfreesboro, TN

USJ	4	
Game 1 Tue. May. 23 9:00 AM Adams Tennis Complex		
St. George's	0	
	USJ	4
	Game 3 Wed. May. 24 9:00 AM Adams Tennis Complex	
	Lausanne	0
CAK	2	
Game 2 Tue. May. 23 9:00 AM Adams Tennis Complex		
Lausanne	4	

USJ

STATE CHAMPION

2023 Division II Class A Girls' Team Tennis Tournament

Christian Academy of Knoxville

Warriors · Knoxville, TN · Knox County

Head Coach: Charli Thomas

Kate Babcock	Sr.	Anya Cotten	Sr.
Hadley Bell	Fr.	Allie Faulkner	So.
Larkin Bristow	So.	Aiden Stalcup	So.

Lausanne Collegiate School

Lynx · Memphis, TN · Shelby County

Head Coach: Joel Bailey **Assistants:** Beatriz Costa

Avani Goorha	Fr.	Alexandra Sorenson	Fr.
Zoeya Khan	Sr.	Alessandra Yong	So.
Amalia Pompe	Jr.		

St. George's Independent School

Gryphons · Collierville, TN · Shelby County

Head Coach: Mark Bran **Assistants:** Ronny Bran, Cameron Seay, Austin Talley

Ava Burns	Jr.	Reagan Goodwin	Sr.
Sloan Carruth	So.	Stella Hancock	Sr.
Payton Carstensen	Jr.	Sienna Lightman	Jr.
Mary Casey	Jr.	Ava Magness	Fr.
Anna Fleenor	Sr.	Allison Smith	Sr.

University School of Jackson

Bruins · Jackson, TN · Madison County

Head Coach: Ted Measley

Zainab Baba	Sr.	Addy Measley	Sr.
Madeline Craig	Jr.	Madeline Miller	Sr.
Brilee Davis	Jr.	Thandie Sampson	Jr.

2023 Division II Class AA Girls' Team Tennis Tournament

May 23 - May 24, 2023 · Adams Tennis Complex - Murfreesboro, TN

Hutchison	0	
Game 1 Tue. May. 23 9:00 AM Adams Tennis Complex		
Baylor	4	
		Baylor 1
		Game 3 Wed. May. 24 9:00 AM Adams Tennis Complex
		Knoxville Catholic 4
Knoxville Catholic	4	
Game 2 Tue. May. 23 9:00 AM Adams Tennis Complex		
Ensworth	0	

Knoxville Catholic

STATE CHAMPION

2023 Division II Class AA Girls' Team Tennis Tournament

Baylor School

Red Raiders · Chattanooga, TN · Hamilton County

Head Coach: Ned Caswell, McClain Kessler **Assistants:** Kevin Donovan, Darrell Wyke

Margarette Berdy	So.	Helen Guerry	Jr.
Sara Catherine Bradshaw	Jr.	Jessica Lance	Jr.
Gabby Czarnecki	Sr.	Amelia Ohlsson	Jr.
Molly Donovan	8th	Sloane Proffitt	Fr.
Claudia Finlay	So.		

Ensworth High School

Tigers · Nashville, TN · Davidson County

Head Coach: Greg Chambers **Assistants:** Lauren Irick

Evelyn Barrett	8th	Saunders Hull	Jr.
Ella Blankenship	8th	Caroline Sifford	Fr.
Mimi Bowen	So.	Tess Staelin	So.
Estelle Denker	Jr.	Alara Weitkamp	Jr.
Avery Franklin	Fr.	Selin Weitkamp	So.

Hutchison School

Sting · Memphis, TN · Shelby County

Head Coach: Phil Chamberlain

Anna Caroline Domas	So.	Agnes Muller	Sr.
Elizabeth Dunavant	8th	Zoe Pelts	Sr.
Olivia Evans	So.	Melanie Woodbury	Jr.

Knoxville Catholic High School

Fighting Irish · Knoxville, TN · Knox County

Head Coach: Rusty Morris **Assistants:** Jacob Lorino, Karen Lorino, Michelle White

Payton Carroll	Jr.	Pauline Schneiter	So.
Logan Connatser	Fr.	Gigi Sompayrac	Sr.
Marianna Hurley	Jr.	Maeve Thornton	Sr.
Eleni Liakonis	Jr.	Karenna Thurman	So.
Lilly Murphy	So.		

2023 Class A State Girls' Singles Tennis Tournament

May 25 - May 26, 2023 · Adams Tennis Complex - Murfreesboro, TN

R6 Ellison Reynoldson (Camden, 12) 2

6-0, 6-1
Game 1
Thu. May. 25 9:00 AM
Adams Tennis Complex

R1 Estella Bookout (Samuel Everett, 12) 0

R3 Emma Schnitzer (CSAS, 10) 2

6-3, 6-2
Game 2
Thu. May. 25 9:00 AM
Adams Tennis Complex

R7 Malyn Morgan (Dyersburg, 12) 0

R5 Audrey Harder (Moore Co., 10) 1

4-6, 6-3, 6-2
Game 3
Thu. May. 25 9:00 AM
Adams Tennis Complex

R8 Mitzi Castro (Madison Magnet, 12) 2

R4 Summer Sesnan (Watertown, 12) 1

7-5, 6-7, 6-3
Game 4
Thu. May. 25 9:00 AM
Adams Tennis Complex

R2 Jasmine Muecke (Kingston,11) 2

Ellison Reynoldson (Camden) 2

6-0, 6-0
Game 5
Thu. May. 25 2:00 PM
Adams Tennis Complex

Emma Schnitzer (CSAS) 0

Mitzi Castro (Madison Magnet) 2

6-7, 6-1, 6-2
Game 6
Thu. May. 25 2:00 PM
Adams Tennis Complex

Jasmine Muecke (Kingston) 1

Ellison Reynoldson (Camden) 2

6-1, 6-1
Game 7
Fri. May. 26 9:00 AM
Adams Tennis Complex

Mitzi Castro (Madison Magnet) 0

Ellison Reynoldson (Camden)

STATE CHAMPION

Notes:

2023 Class A State Girls' Doubles Tennis Tournament

May 25 - May 26, 2023 · Adams Tennis Complex - Murfreesboro, TN

R8 Cecily Davis (Chester Co., 11) / Grace Compton (Chester Co., 12) 2

6-4, 7-6 (4)
Game 1
Thu. May. 25 9:00 AM
Adams Tennis Complex

R3 Bindi Patel (Signal Mountain, 10) / Brooke Martin (Signal Mountain, 9) 0

Davis/Compton (Chester Co.) 1

6-1, 5-7. 6-2
Game 5
Thu. May. 25 2:00 PM
Adams Tennis Complex

R2 Macey Bunch (Meigs Co., 11) / Connleigh Irwin (Meigs Co., 11) 0

6-3, 6-1
Game 2
Thu. May. 25 9:00 AM
Adams Tennis Complex

R7 Molly Kizer (Union City, 11) / Shelby Bondurant (Union City, 11) 2

Kizer/Bondurant (Union City) 2

Kizer/Bondurant (Union City) 0

6-4, 6-1
Game 7
Fri. May. 26 9:00 AM
Adams Tennis Complex

Kelly/Kelly (Summertown)

STATE CHAMPION

R6 Sophia Ramirez (White House, 11) / Mackenzie Jenkins (White House, 11) 0

6-4, 6-0
Game 3
Thu. May. 25 9:00 AM
Adams Tennis Complex

R4 Miranda Nix (Watertown, 11) / Nancy Caroline Thomas (Watertown, 11) 2

Nix/Thomas (Watertown) 0

6-2, 6-3
Game 6
Thu. May. 25 2:00 PM
Adams Tennis Complex

Kelly/Kelly (Summertown) 2

Kelly/Kelly (Summertown) 2

R1 Lily Mefford (Univ. School - JC, 11) / Jordan Havert (Univ. School - JC, 11) 0

6-3, 6-2
Game 4
Thu. May. 25 9:00 AM
Adams Tennis Complex

R5 Gracie Kelly (Summertown, 12) / Annalee Kelly (Summertown, 9) 2

Notes:

2023 Class AA State Girls' Singles Tennis Tournament

May 25 - May 26, 2023 · Adams Tennis Complex - Murfreesboro, TN

R4 Rachel Houston (Stone Memorial, 11)

6-2. 6-3
Game 1
Thu. May. 25 12:30 PM
Adams Tennis Complex

R5 Ellie Zolt (Siegel, 10) 2

R3 Ensley Collins (Walker Valley, 11) 2

6-0, 6-0
Game 2
Thu. May. 25 12:30 PM
Adams Tennis Complex

R7 Ava Freeburg (Northwest, 12) 0

R8 Ella De Jesus (Collierville, 12) 2

6-2, 6-3
Game 3
Thu. May. 25 12:30 PM
Adams Tennis Complex

R1 Ellyson Kovacs (Tennessee, 11) 0

R2 Riley Cassity (Farragut, 11) 2

6-4, 6-2
Game 4
Thu. May. 25 12:30 PM
Adams Tennis Complex

R6 Grace Stout (Ravenwood, 12) 0

Ellie Zolt (Siegel) 0

6-3, 6-1
Game 5
Thu. May. 25 4:00 PM
Adams Tennis Complex

Ensley Collins (Walker Valley) 2

Ensley Collins (Walker Valley) 0

6-2, 6-4
Game 7
Fri. May. 26 9:00 AM
Adams Tennis Complex

Ella De Jesus (Collierville) 0

6-2, 6-1
Game 6
Thu. May. 25 4:00 PM
Adams Tennis Complex

Riley Cassity (Farragut) 2

Riley Cassity (Farragut) 2

Riley Cassity (Farragut)

STATE CHAMPION

Notes:

2023 Class AA State Girls' Doubles Tennis Tournament

May 25 - May 26, 2023 · Adams Tennis Complex - Murfreesboro, TN

R8 Elisa Wiadacz (Houston, 11) / Sarah Trasher (Houston, 12) 0

6-3, 6-2
Game 1
Thu. May. 25 12:30 PM
Adams Tennis Complex

R5 Uma Sood (Murf. Central, 10) / Helen Smith (Murf. Central, 11) 2

Sood/Smith (Murf. Central) 2

4-6, 6-1, 7-5
Game 5
Thu. May. 25 4:00 PM
Adams Tennis Complex

R2 Lea Washburn (Maryville, 9) / Madeline Myers (Maryville, 10) 0

6-4, 6-1
Game 2
Thu. May. 25 12:30 PM
Adams Tennis Complex

R4 Ava Trahan (Green Hill, 11) / Kate Shamblin (Green Hill, 10) 2

Trahan/Shamblin (Green Hill) 1

Sood/Smith (Murf. Central) 0

6-1, 6-3
Game 7
Fri. May. 26 9:00 AM
Adams Tennis Complex

Reid/McBride (Science Hill)

STATE CHAMPION

R6 Sofia Messier (Franklin, 11) / Aubrey Carper (Franklin, 11) 2

6-0, 6-3
Game 3
Thu. May. 25 12:30 PM
Adams Tennis Complex

R3 Elena Kurwoski (McMinn Co., 12) / Kylee Hockman (McMinn Co., 12) 0

Messier/Carper (Franklin) 0

6-2, 6-3
Game 6
Thu. May. 25 4:00 PM
Adams Tennis Complex

R7 Abigail Hurst (McNairy Central, 12) / Caylee Stepp (McNairy Central, 10) 0

6-0, 6-0
Game 4
Thu. May. 25 12:30 PM
Adams Tennis Complex

R1 Josi Reid (Science Hill, 12) / Leah McBride (Science Hill, 12) 2

Reid/McBride (Science Hill) 2

Reid/McBride (Science Hill) 2

Notes:

2023 Division II Class A Girls' Singles Tennis Tournament

May 25 - May 26, 2023 · Adams Tennis Complex - Murfreesboro, TN

#1E Allie Faulkner (CAK, 10) 2
#2M Anna Adams (Clarksville Academy, 9) 0

6-0, 6-1
Game 1
Thu. May. 25 10:30 AM
Adams Tennis Complex

#3E Gabi Fernandes (Silverdale, 10) 0
#1W Brilee Davis (USJ, 11) 2

6-1, 6-1
Game 2
Thu. May. 25 10:30 AM
Adams Tennis Complex

#1M Shelby Franklin (FRA, 10) 2
#3W Thandie Sampson (USJ, 9) 0

6-1, 6-2
Game 3
Thu. May. 25 10:30 AM
Adams Tennis Complex

#2E Ada Aytug (Concord Chr., 10)
#2W Ava Magness (St. George's, 9)

Game 4
Thu. May. 25 10:30 AM
Adams Tennis Complex

Allie Faulkner (CAK) 2
Brilee Davis (USJ) 0

6-1, 6-4
Game 5
Thu. May. 25 3:00 PM
Adams Tennis Complex

Shelby Franklin (FRA) 2
Ava Magness (St. George's) 0

7-6 (3), 7-6 (3)
Game 6
Thu. May. 25 3:00 PM
Adams Tennis Complex

Allie Faulkner (CAK) 2
Shelby Franklin (FRA) 0

6-1, 6-0
Game 7
Fri. May. 26 9:00 AM
Adams Tennis Complex

Allie Faulkner (CAK)
STATE CHAMPION

Notes:

2023 Division II Class A Girls' Doubles Tennis Tournament

May 25 - May 26, 2023 · Adams Tennis Complex - Murfreesboro, TN

#1E Aiden Stalcup (CAK, 10) / Larkin Bristow (CAK, 10) — 2

7-6 (4), 2-6, 6-2
Game 1
Thu. May. 25 11:30 AM
Adams Tennis Complex

#2M Sarai Clark (Webb School, 8) / Alysha Hosum (Webb School, 10) — 1

Stalcup/Bristow (CAK) — 0

6-1, 6-0
Game 5
Thu. May. 25 3:30 PM
Adams Tennis Complex

#3E Riley Robertson (Boyd Buchanan, 12) / Jancey Robertson (Boyd Buchanan, 10) — 0

Baba/Craig (USJ) — 2

Baba/Craig (USJ) — 0

7-5, 6-3
Game 7
Fri. May. 26 9:00 AM
Adams Tennis Complex

Khan/Yong (Lausanne)

STATE CHAMPION

6-3, 6-2
Game 2
Thu. May. 25 11:30 AM
Adams Tennis Complex

#1W Zainba Baba (USJ, 12) / Madeline Craig (USJ, 11) — 2

#1M Gabby Slew (USN, 12) / Merra Boyapati (USN, 12) — 0

7-6 (3), 6-3
Game 3
Thu. May. 25 11:30 AM
Adams Tennis Complex

#3W Zoeya Khan (Lausanne, 12) / Alessandra Yong (Lausanne, 10) — 2

Khan/Yong (Lausanne) — 2

Khan/Yong (Lausanne) — 2

6-4, 6-1
Game 6
Thu. May. 25 3:30 PM
Adams Tennis Complex

#2E Savina Jones (Notre Dame, 12) / Hannah Widerkehr (Notre Dame, 11) — 0

Smith/Lightman (St. George's) — 0

6-0, 7-5
Game 4
Thu. May. 25 11:30 AM
Adams Tennis Complex

#2W Allison Smith (St. George's, 12) / Sienne Lightman (St. George's, 11) — 2

Notes:

2023 Division II Class AA Girls' Singles Tennis Tournament

May 25 - May 26, 2023 · Adams Tennis Complex - Murfreesboro, TN

#1M Leah Tomichek (Brentwood Aca., 9) 2

6-0, 6-4
Game 1
Thu. May. 25 11:00 AM
Adams Tennis Complex

#4M Sophia Cullison (Lipscomb Aca., 12) 0

#1E Maeve Thornton (Knoxville Catholic, 12) 2

6-0, 6-0
Game 2
Thu. May. 25 11:00 AM
Adams Tennis Complex

#2W Emma Huggins (Briarcrest, 10) 0

Leah Tomichek (Brentwood Aca.) 0

6-1, 6-0
Game 5
Thu. May. 25 3:30 PM
Adams Tennis Complex

Maeve Thornton (Knox. Catholic) 2

Maeve Thornton (Knox. Catholic) 2

6-2, 6-0
Game 7
Fri. May. 26 9:00 AM
Adams Tennis Complex

Maeve Thornton (Knox. Catholic)

STATE CHAMPION

#2M Mimi Bowen (Ensworth, 10) 0

6-1, 6-3
Game 3
Thu. May. 25 11:00 AM
Adams Tennis Complex

#2E Helen Guerry (Baylor, 11) 2

#1W Melanie Woodbury (Hutchison, 11) 2

6-0, 6-3
Game 4
Thu. May. 25 11:00 AM
Adams Tennis Complex

#3M Selin Weitcamp (Ensworth, 10) 0

Helen Guerry (Baylor) 0

6-1, 6-2
Game 6
Thu. May. 25 3:30 PM
Adams Tennis Complex

Melanie Woodbury (Hutchison) 2

Melanie Woodbury (Hutchison) 0

Notes:

2023 Division II Class AA Girls' Doubles Tennis Tournament

May 25 - May 26, 2023 · Adams Tennis Complex - Murfreesboro, TN

#1M Avery Franklin (Ensworth, 9) / Estelle Denker (Ensworth, 11) — 2

6-1, 6-0
Game 1
Thu. May. 25 11:00 AM
Adams Tennis Complex

#4M Celia Brien (Harpeth Hall, 10) / Neelam Bittles (Harpeth Hall, 9) — 0

Franklin//Denker (Ensworth) — 0

6-0, 6-3
Game 5
Thu. May. 25 3:30 PM
Adams Tennis Complex

#1E Lillie Murphy (Knoxville Catholic, 10) / Eleni Liakonis (Knoxville Catholic, 11) — 2

6-0, 6-0
Game 2
Thu. May. 25 11:00 AM
Adams Tennis Complex

#2W Zoe Pelts (Hutchison, 12) / Olivia Evans (Hutchison, 10) — 0

Murphy/Liakonis (Knox. Catholic) — 2

Murphy/Liakonis (Knox. Catholic) — 2

6-1, 6-2
Game 7
Fri. May. 26 9:00 AM
Adams Tennis Complex

Murphy/Liakonis (Knox. Catholic)

STATE CHAMPION

#2M Cali Smith (Brentwood Aca., 10) / Sinclair Finucane (Brentwood Aca., 12) — 0

6-0, 6-0
Game 3
Thu. May. 25 11:00 AM
Adams Tennis Complex

#2E Sloane Proffitt (Baylor, 9) / Gabby Czarnecki (Baylor, 12) — 2

Proffitt/Czarnecki (Baylor) — 2

6-1, 6-1
Game 6
Thu. May. 25 3:30 PM
Adams Tennis Complex

#1W Aggie Muller (Hutchison, 12) / Anna-Caroline Domas (Hutchison, 10) — 2

7-5, 6-3
Game 4
Thu. May. 25 11:00 AM
Adams Tennis Complex

#3M Tess Staelin (Ensworth, 10) / Saunders Hull (Ensworth, 11) — 0

Muller/Domas (Hutchison) — 0

Proffitt/Czarnecki (Baylor) — 0

Notes:

TSSAA PAST CHAMPIONS
GIRLS' TENNIS

Year		Team Champion	Singles Champion	Doubles Champions
2022	(A)	Summertown	Ellison Reynoldson, Camden	Ella Konig & Gracie Kelly, Summertown
	(AA)	Brentwood	Riley Cassity, Farragut	Lisa Messier & Sofia Messier, Franklin
	(DII-A)	University School of Jackson	Allie Faulkner, CAK	Blair Driver & Brilee Davis, USJ
	(DII-AA)	Knoxville Catholic	Maeve Thornton, Knox. Catholic	Lillie Murphy & Eleni Liakonis, Knox. Catholic
2021	(Small)	Chattanooga Arts & Sciences	Ellison Reynoldson, Camden	Ella Konig & Gracie Kelly, Summertown
	(Large)	Science Hill	Willa Rogers, Dobyns Bennett	Allie Knox & Leah McBride, Science Hill
	(DII-A)	University School of Jackson	Allie Faulkner, CAK	Lili Roth & Delaney Bone, Knox. Webb
	(DII-AA)	Knoxville Catholic	Maeve Thornton, Knox. Catholic	Melanie & Stephanie Woodbury, Hutchison
2019	(Small)	Summertown	Brittney Combest, M. MC	Alexis Perry & Haley Caperton, Summertown
	(Large)	Brentwood	Hamsa Javagal, Brentwood	Alex Torre & Georgia Fischer, Brentwood
	(DII-A)	Webb School of Knoxville	Audrey Yoon, Knoxville Webb	Caroline Ross & Carina Dagotto, Knox. Webb
	(DII-AA)	Baylor	Maggie Cannata, Ensworth	AC Lee & Stephanie Woodbury, Hutchison
2018	(Small)	Signal Mountain	Brittney Combest, M. MC	Grace Williams & Sarah Kate Bailey, Signal Mtn.
	(Large)	Brentwood	Julia Adams, Bearden	Evie Calhoun & Georgia Fischer, Brentwood
	(DII-A)	Webb School of Knoxville	Lauren Yoon, Knoxville Webb	Carina Dagotto & Anna Wisniewski, Knox. Webb
	(DII-AA)	Baylor	Maddox Bandy, GPS	Lily Mooney & Lauren Carelli, Baylor
2017	(A-AA)	Knoxville Catholic	Sarah Brackin, Page	Sara Allen & Erin Allen, Knoxville Catholic
	(AAA)	Brentwood	Somer Henry, Brentwood	Evelyn Calhoun & Georgia Fischer, Brentwood
	(DII-A)	Webb School of Knoxville	Lauren Yoon, Knoxville Webb	Audrey Yoon & Anna Wisniewski, Knox. Webb
	(DII-AA)	Baylor	Drew Hawkins, Baylor	Catherine Owen & Grace Anne Dunavant, Hutchison

MOST TEAM CHAMPIONSHIPS

16 - Knoxville Webb (1965-70-72-02-04-05-10-11-12-13-14-15-16-17-18-19)
13 - Baylor (1993-96-99-00-11-12-13-14-15-16-17-18-19)
9 - Girls Preparatory School (1971-73-74-82-85-98-06-07-08-10)
8 - Brentwood (2001-02-03-16-17-18-19-22)
8 - Chattanooga Christian (1999-00-01-02-05-06-07-13)
6 - Ravenwood (2010-11-12-13-14-15)
6 - St. Mary's (1988-89-90-91-92-01)
4 - Dobyns Bennett (1978-79-04-05)
4 - Knoxville Catholic (2016-17-21-22)
4 - University School of Jackson (1998-09-21-22)
3 - Briarcrest (1981-83-84)
3 - David Lipscomb (1964-66-04)
3 - Harpeth Hall (1977-86-87)
3 - Knoxville West (1967-99-00)

MOST CONSECUTIVE TEAM CHAMPIONSHIPS

10 - Knoxville Webb (2010-19)
9 - Baylor (2011-19)
6 - Ravenwood (2010-15)
5 - St. Mary's (1988-92)
4 - Brentwood (2016-19)
4 - Chattanooga Christian (1999-02); (2005-08)
3 - Brentwood (2001-03)
3 - Girls Preparatory School (2006-08)

INDIVIDUALS WITH THE MOST SINGLES CHAMPIONSHIPS

4 - Anna Catharine Feaster, K. Webb (2011-12-13-14)
3 - Drew Hawkins, Baylor (2015-16-17)
3 - Somer Henry, Brentwood (2015-16-17)
3 - Ellen Rogers, Chatt. Chr. (1999-01-02)
3 - Danielle Vines, Elizabethton (2014-15-16)
3 - Stephanie Harris, GPS (2002-04-05)
3 - Claire Bartlett, GPS (2006-07-08)
3 - Anamika Bhargava, Houston (2004-05-07)
3 - Megan Dunigan, Oak Ridge (1996-97-98)
3 - Susan Hill, Red Bank (1975-76-77)

INDIVIDUALS WITH THE MOST CONSECUTIVE SINGLES CHAMPIONSHIPS

4 - Anna Catharine Feaster, K. Webb (2011-14)
3 - Drew Hawkins, Baylor (2015-17)
3 - Somer Henry, Brentwood (2015-17)
3 - Danielle Vines, Elizabethton (2014-16)
3 - Claire Bartlett, GPS (2006-08)
3 - Megan Dunigan, Oak Ridge (1996-98)
3 - Susan Hill, Red Bank (1975-77)

SCHOOLS WITH THE MOST SINGLES CHAMPIONS

13 - Knox. Webb (1965-67-70-74-92-03-11-12-13-14-17-18-19)
11 - GPS (1973-82-84-02-04-05-06-07-08-10-18)
7 - Baylor (1999-11-12-13-15-16-17)
5 - Chatt. Christian (1999-01-02-05-06)
5 - Houston (2001-04-05-07-08)
4 - Brentwood (2013-16-17-19)
4 - Brentwood Aca. (1989-93-94-95)
4 - Knox. West (1971-72-00-02)
4 - Oak Ridge (1996-97-98-99)
3 - Elizabethton (2014-15-16)
3 - Farragut (1986-87-22)
3 - Red Bank (1975-76-77)

INDIVIDUALS WITH THE MOST DOUBLES CHAMPIONSHIPS

4 - Berkeley Brock & Elizabeth Googe, Knox. Webb (2002-03-04-05)
3 - Kara Cook & Elizabeth Maclellan, Chatt. Christian (2000-01-02)

INDIVIDUALS WITH THE MOST CONSECUTIVE DOUBLES CHAMPIONSHIPS

4 - Berkeley Brock & Elizabeth Googe, Knox Webb (2002-05)
3 - Kara Cook & Elizabeth Maclellan, Chatt. Christian (2000-02)

SCHOOLS WITH THE MOST DOUBLES CHAMPIONS

19 - Knox. Webb (1967-70-72-73-02-03-04-05-06-08-09-10-11-14-16-17-18-19-21)
10 - GPS (1971-74-83-85-96-98-00-13-15-16)
7 - Baylor (1990-93-97-99-07-14-18)
6 - Brentwood (2002-08-16-17-18-19)
6 - Hutchison (2010-11-12-17-19-21)
4 - Chatt. Christian (2000-01-02-12)
4 - Dobyns Bennett (1978-79-04-05)
4 - Harpeth Hall (1977-84-86-87)
4 - St. Mary's (1989-01-12-15)
4 - Summertown (1998-19-21-22)
3 - Houston (2006-07-14)
3 - Knoxville Catholic (2016-17-22)
3 - Ravenwood (2010-11-12)
3 - Science Hill (1991-92-98)

FOR A COMPLETE LISTING OF STATE CHAMPIONS, STATE RUNNERS-UP, & STATE RECORDS,VISIT TSSAASPORTS.COM

of Tennessee

BELIEVE IN GREATNESS.

BlueCross BlueShield of Tennessee thanks TSSAA for promoting the values that help student-athletes succeed on the field, and in life.

© 2021 BlueCross BlueShield of Tennessee, Inc., an Independent Licensee of the Blue Cross Blue Shield Association.