BLUECROSS
STATE CHAMPIONSHIPS

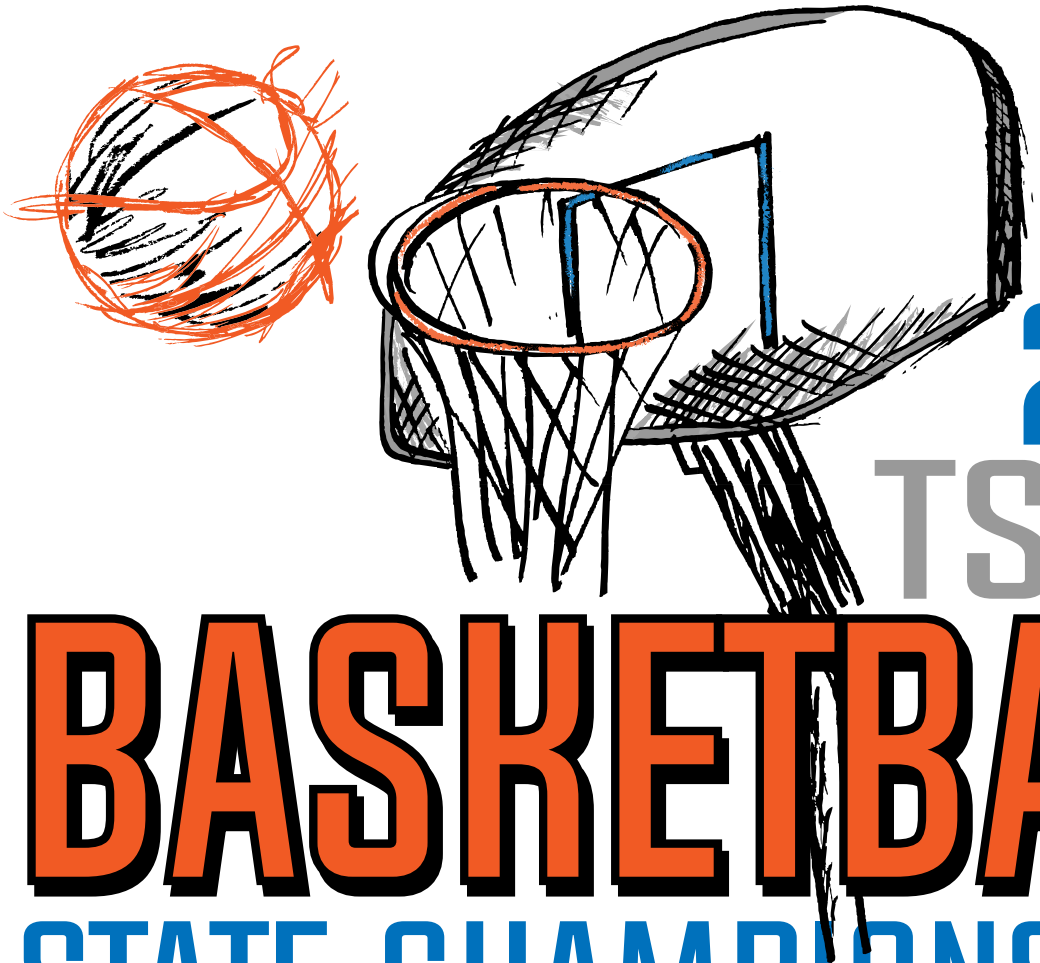

2021 TSSAA BASKETBALL STATE CHAMPIONSHIPS

COOKEVILLE, TN

DRUNK-YOU MAKES BAD DECISIONS.

How much can a DUI cost you?
On average, a DUI can set you back $10,000 in attorney's fees, fines, court costs, lost time at work, higher insurance rates, car towing and repairs, and more.

Does a DUI impact the community?
The financial impact from impaired-driving crashes is devastating. Based on 2010 numbers, impaired-driving crashes cost the United States $44 billion annually.

Will you go to jail?
If you're caught drinking and driving, you could face jail time. Imagine trying to explain that to your friends and family or your place of employment.

Are there more consequences?
Drinking and driving could cause you to lose your driver's license and your vehicle. This could inhibit you from getting to work, resulting in lost wages and, potentially, job loss.

PUT AWAY SOME DRINKS? PUT AWAY YOUR KEYS.

Drunk driving is the ultimate form of unsportsmanlike conduct. Even if you've had only one alcoholic beverage, designate a sober driver or plan to use public transportation or a ride service.

Have a friend who is about to drink and drive? Take the keys away and make arrangements to get your friend home safely.

FANS DON'T LET FANS DRIVE DRUNK
TENNESSEE HIGHWAY SAFETY OFFICE

BLUECROSS STATE BASKETBALL CHAMPIONSHIPS

DIVISION II BOYS & GIRLS

Tennessee Tech University ◆ Hooper Eblen Center ◆ Cookeville, TN

March 4th - 6th, 2021

TSSAA STAFF

Executive Director
Bernard Childress

Assistant Executive Directors
Matthew Gillespie, Gene Menees
Richard McWhirter, Mark Reeves

Assistants to the Executive Director
Lauren Jones, Trina Melton

Administrative Assistants
Kim Alley, Heather Carter
Brenda Dwyer, Kennedy Emebunor
Terry Hillier, Lynne Sutton

Student Services
Stephen Bargatze, Director, Paul Griffith

Technology
Bradley Lambert, Director, Shonnie Speicher

Director of Marketing
Courtney Brunetz

Director of Championship Events
Emily Crowell

BOARD OF CONTROL

President
Mike Reed
Morristown West

Vice President
Greg McCullough
Memphis Central

Dennis Goodwin, *DCA*
Steve Henry, *Soddy-Daisy*
David Meske, *Knoxville Webb*
Shane Russell, *Fayette Aca.*
Michel Sanchez, *Cane Ridge*
Greg Scott, *Milan*
Grant Swallows, *Warren Co. Schools*
Bryan True, *Loretto*
Dexter Williams, *Director of Schools West Carroll Special*
Jody Wright, Fulton

LEGISLATIVE COUNCIL

President
Dan Black
Bradford Special School District

Vice President
Keith Turner
Science Hill

Angie Cass, *Ooltewah*
Art Crook, *Station Camp*
Tom Densford, *St. George's*
Bo Griffin, *Millington Municipal Schools*
Jonathan Kee, *Huntingdon*
Dr. Robert Sain, *MTCS*
Kenny Sholl, *McCallie*
Rob Speas, *Hardin Valley*
Les Trotter, *Waverly Central*
Greg Wyant, *Siegel*

TABLE OF CONTENTS

Mr. & Miss Basketball 6
Participating Teams 10
Class A & Class AA Girls' Bracket 12
Class A Girls' Rosters 14
Class AA Girls' Rosters 16
State Girls' Basketball Tournament Records 18
Past Girls' MVP's 20
Past Miss Basketball Winners 21
Class A & Class AA Boys' Bracket 24
Class A Boys' Rosters 26
Class AA Boys' Rosters 28
State Boys' Basketball Tournament Records 30
Past Boys' MVP's 32
Past Mr. Basketball Winners 33

NFHS NETWORK

THE NATION'S LEADER IN

LIVE

HIGH SCHOOL SPORTS

STREAMING LIVE ON NFHSNETWORK.COM FROM ANY DEVICE

SUBSCRIBE | FOLLOW | WATCH

WATCH LIVE NOW

WWW.NFHSNETWORK.COM

ACTION PIXTN.com

Official Photographer of the TSSAA

- Prints
- Image Downloads
- Posters
- Novelty Products
- Banners
- Coach Plaques

View, share, and purchase championship photos online at:

www.actionpixtn.com

Save 10% when placing an order within 30 days of your event.

BLUECROSS STATE CHAMPIONSHIPS

Teamwork.
Homework.
Hard Work.

Having teammates you can rely on matters. Since 2013, we've teamed up with TSSAA to support the BlueCross Basketball Championships. We thank TSSAA for promoting the values that help student-athletes succeed on the court, and in life.

of Tennessee

© BlueCross BlueShield of Tennessee Foundation, an Independent Licensee of the Blue Cross Blue Shield Association.

DIVISION II CLASS A MISS BASKETBALL

Jordaynia Ivie
Lakeway Christian Academy

Jordaynia Ivie is a 5' 9" senior guard for Lakeway Christian Academy and a two year starter. She averages 15.3 points, 5.1 rebounds, 4.1 assists, and 3.7 steals per game. She shoots 47% from the field and 41% from three-point range. Jordaynia was named All-District this season and All-District as a junior. She was the District 1 Player of the Year this season and was an All-State selection last year.

Head Coach: Randy Coffman

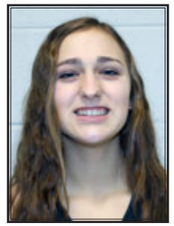

Olivia Lee
Trinity Christian Academy

Olivia Lee is a 5'10" sophomore guard for Trinity Christian and a two year starter. She averages 21.9 points, 9.2 rebounds, 2.4 assists, and three steals per game. She shoots 50% from the field, 30% from three-point range, and 78% from the free throw line. Olivia was named the Division II-A District 5 MVP for this season. She was an All-District Honorable Mention selection last year as a freshman.

Head Coach: Matthew Coble

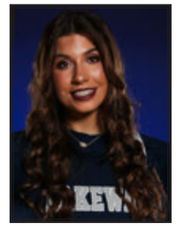

Maggie Vick
Lakeway Christian Academy

Maggie Vick is a 6' 4" senior forward for Lakeway Christian Academy and a three year starter. She averages 13.2 points, 8.1 rebounds, and 2.8 blocks per game. She shoots 62% from the field, 35% from three-point range, and 74% from the free throw line. Maggie was named All-District this season and All-District as a junior. She was a first team All-PrepXtra selection last season.

Head Coach: Randy Coffman

DIVISION II CLASS AA MISS BASKETBALL

Jaloni Cambridge
Ensworth High School

Jaloni Cambridge is a 5'6" freshman guard for Ensworth High School and a two year starter. She averages 19.4 points, 5.5 rebounds, and 2.4 steals per game. She shoots 47% from the field, 31% from three-point range, and 70% from the free throw line. Jaloni was named to the All-Region and All-State teams, as well as the All-Tournament team at the state tournament as an 8th grader last year.

Head Coach: Mary Taylor Cowles

Carmyn Harrison
Hutchison School

Carmyn Harrison is a 6' 3" senior post/ point guard for Hutchison School and a five year starter. She averages 10.5 points, 8.4 rebounds, 5 assists, and 3 steals per game. She shoots 61% from the field and 68% from the free throw line. Carmyn has been an All-Region selection each year in high school and was an All-State selection as both a sophomore and junior.

Head Coach: Thomas Jones

Jaila Lee
Brentwood Academy

Jaila Lee is a 5'9" senior guard for Brentwood Academy and a two year starter. She averages 13.6 points, 5.6 rebounds, and 2.2 steals per game. She shoots 48% from the field, 37% from three-point range, and 75% from the free throw line. Jaila was named Division II-AA All-Region this season.

Head Coach: Rhonda Brown

DIVISION II CLASS A MR. BASKETBALL

Alex Anderson
Tipton-Rosemark Academy

Alex Anderson is a 6' 6" senior guard / forward for Tipton-Rosemark and a four year starter. He averages 21 points, 14 rebounds, 5 assists, 3 steals, and 2 blocks per game. He shoots 54% from the field, 35% from three-point range, and 80% from the free throw line. Alex was named All-District, All-District Tournament, and District Tournament MVP as a junior. He has scored over 1,800 points in his career at Tipton-Rosemark.

Head Coach: Cedric Anderson

Kameron Jones
Evangelical Christian School

Kameron Jones is a 6'4 senior point guard for Evangelical Christian School and a four year starter. He averages 22.5 points, 11.2 rebounds, and 4 assists per game. He shoots 54% from the field, 37% from three-point range, and 86% from the free throw line. Kameron has been an All-District selection each year in high school and was named All-District Tournament, All-Region, All-Region Tournament, All-State, and All-State Tournament as a junior. He is the all-time leading scorer at ECS and the first player to ever have his jersey retired at the school.

Head Coach: Willie Jenkins

Braeden Moore
Christ Presbyterian Academy

Braeden Moore is a 6'8" junior forward for Christ Presbyterian Academy and a four year starter. He averages 21 points and 8.5 rebounds per game. He shoots 47% from the field, 39% from three-point range, and 71% from the free throw line. Braeden was named to the All-District, All-Region, and All-Region Tournament teams as a sophomore. He was an All-District Tournament selection this season. Braeden has scored over 1,600 points in his career at CPA.

Head Coach: Drew Maddux

DIVISION II CLASS AA MR. BASKETBALL

B.J. Edwards
Knoxville Catholic High School

B.J. Edwards is a 6'3" junior point guard for Knoxville Catholic High School and a three year starter. He averages 19.5 points, 6.9 rebounds, 5.9 assists, and 2.7 steals per game. He shoots 54% from the field, 31% from three-point range, and 70% from the free throw line. B.J. has been an All-District and All-Region selection both as a freshman and sophomore. He was named to the All-State team last season as a sophomore. He was a finalist for the Mr. Basketball Award last season and was also named MVP of the 2020 Division II-AA state tournament.

Head Coach: Mike Hutchens

Chandler Jackson
Christian Brothers High School

Chandler Jackson is a 6'5" junior point guard for Christian Brothers High School and a three year starter. He averages 16 points, 6 rebounds, and 5 assists per game. He shoots 58% from the field, 54% from three-point range, and 88% from the free throw line. Chandler was an All-Region, All-Region Tournament, and All-State selection both his freshman and sophomore seasons. He has scored over 1,000 points in his career at Christian Brothers.

Head Coach: Bubba Luckett

Trent McNair
Brentwood Academy

Trent McNair is a 6'5" senior guard for Brentwood Academy and a two year starter. He averages 20.1 points and 5.7 rebounds per game. He shoots 50% from the field, 32% from three-point range, and 70% from the free throw line. He was named MVP of the 2020 NXT Level Tournament and was an All-Region selection as a sophomore.

Head Coach: Matt Hoppe

FirstBank's Story

Nashville-based FirstBank, a wholly owned subsidiary of FB Financial Corporation, is the third largest Tennessee headquartered bank, with 81 full-service bank branches across Tennessee, Kentucky, North Alabama and North Georgia, and a national mortgage business with offices across the Southeast. The bank serves five of the major metropolitan markets in Tennessee and, with $11 billion in total assets, has the resources to provide a comprehensive variety of financial services and products.

» Community banking has been the cornerstone of FirstBank's operations since starting as Farmers State Bank in Scotts Hill, Tennessee. Since 1906 local banking has remained our philosophy and business model.

» FirstBank strives to improve the quality of life for those who live in the communities we serve. To accomplish this, we place an emphasis on education through involvement in local schools and The Ayers Foundation Scholarship Program.

» The FirstBank team, with more than 1,500 associates, has been recognized as one of Tennessee's best employers by Business Tennessee magazine and The Tennessean. The Tennessee Chamber of Commerce & Industry, and the Tennessee Society for Human Resource Management have also recognized FirstBank.

» FirstBank is in the top 5 percent of all U.S. banks based on assets with $11 billion in total assets and has moved into the top 15 banks in Middle Tennessee based on deposit share.

» FB Financial Corporation (NYSE: FBK) is the holding company for FirstBank while FirstBank Investment Partners and FirstBank Mortgage are divisions of FirstBank.

OUR FOUNDER'S EXPERIENCE - JAMES W. AYERS

• Recipient of the Association of Fundraising Professionals 2007 Philanthropist of the Year award, the Silver Beaver Award from the Boy Scouts of America, the Horatio Alger Award, the Joe Kraft Humanitarian Award from the Community Foundation of Middle Tennessee and the 2007 Distinguished Alumni Award from the University of Memphis. Mr. & Mrs. Ayers were given the 2016 Jack Massey Leadership Award by Mental Health America of Middle Tennessee.

• Ayers was named a Leader in Banking Excellence by the Tennessee Bankers Association, and holds honorary doctorates from Freed-Hardeman University, Union University, Bethel University and the University of Memphis.

• Mr. Ayers established The Ayers Foundation and has awarded more than $14 million in scholarships to date. In 2016, The Ayers Foundation donated $15 million to Belmont University in Nashville for a need-based student scholarship fund. Ayers has given or committed to give over $200 million since the inception of The Ayers Foundation.

• Former Member of the The University of Tennessee Foundation Board, The Vanderbilt University Medical Center Board, and The Board of Trustees of Union University.

FirstBank's Vision & Values

Vision

At FirstBank, we will:

- **Deliver trusted solutions to our customers**
- **Provide a great place to work for our associates**
- **Invest in our communities**
- **Provide superior long-term returns for our shareholders.**

Values

We aspire to live by these values everyday:

- **One Team, One Bank**
- **Do The Right Thing**
- **Commitment to Excellence**
- **Exist For the Customer**
- **Treat People With Respect**
- **Enjoy Life**

OUR MISSION

Helping people build a better future

The Ayers Foundation

The Ayers Foundation is dedicated to improving the quality of life for the people of Tennessee, and believes this is best accomplished by positively affecting the fields of Education, Conservation, and Social Welfare. The Ayers Foundation provides grant and scholarship money to further its goals, and to see them carried out in perpetuity. Currently, The Ayers Foundation has four primary charitable programs:

The Ayers Foundation Scholars Program

The Ayers Institute at Vanderbilt-Ingram Cancer Center

The Ayers Children's Hospital at Jackson-Madison County General Hospital

The Ayers Institute of Teacher Learning and Innovation at Lipscomb University

"I don't know why I have been so successful in my life's work, but I do know that being able to give back – to help young people get an education, to assist adults who want to go back to school, to allow children to receive excellent medical attention, and now, to have the potential to save 60,000 lives each year through early detection of rectal-colon cancer – this has given me more satisfaction and pure joy than anything else I can imagine doing with my life." – James W. Ayers

NMLS #: 472433 MEMBER FDIC EQUAL HOUSING LENDER

2021 Division II BlueCross Girls' Basketball Championship Participating Teams

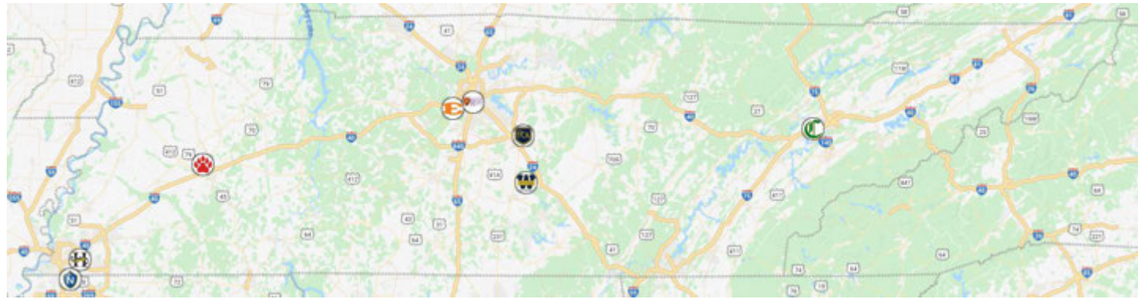

CLASS A

Providence Christian Academy
(Murfreesboro, TN)

Northpoint Christian School
(Southaven, MS)

The Webb School
(Bell Buckle, TN)

University School of Jackson
(Jackson, TN)

CLASS AA

Ensworth High School
(Nashville, TN)

Father Ryan High School
(Nashville, TN)

Hutchison School
(Memphis, TN)

Knoxville Catholic High School
(Knoxville, TN)

2021 Division II BlueCross Boys' Basketball Championship Participating Teams

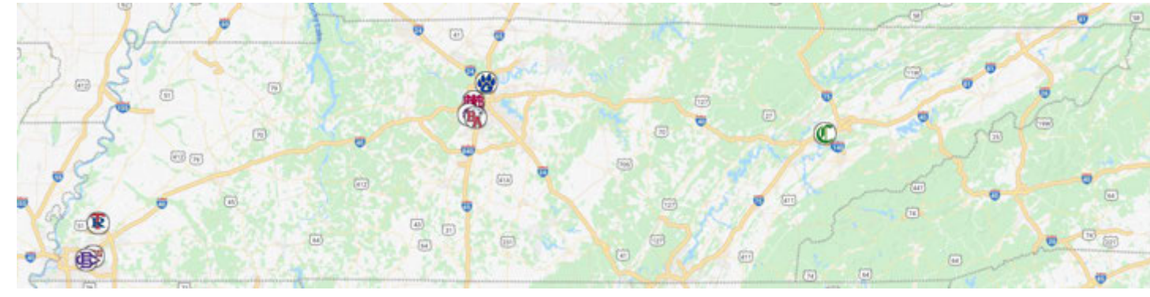

CLASS A

Christ Presbyterian Academy
(Nashville, TN)

Evangelical Christian School
(Cordova, TN)

Goodpasture Christian School
(Madison, TN)

Tipton-Rosemark Academy
(Millington, TN)

CLASS AA

Brentwood Academy
(Brentwood, TN)

Christian Brothers High School
(Memphis, TN)

Knoxville Catholic High School
(Knoxville, TN)

Montgomery Bell Academy
(Nashville, TN)

BlueCross State Basketball Championships

March 4th - 6th, 2021

Tennessee Tech University ◆ Hooper Eblen Center ◆ Cookeville, Tennessee

DIVISION II CLASS A GIRLS

SEMIFINALS | **FINALS**

WEBB SCHOOL 48 (26-2)
Thursday, March 4th 12:00 PM
UNIV. SCHOOL OF JACKSON 43 (22-4)

NORTHPOINT CHRISTIAN 40 (23-4)
Thursday, March 4th 1:30 PM
PROVIDENCE CHRISTIAN 42 (22-9)

WEBB SCHOOL 54
Saturday, March 6th 11:00 AM
PROVIDENCE CHR. 38

WEBB SCHOOL
STATE CHAMPIONS

DIVISION II CLASS AA GIRLS

SEMIFINALS | **FINALS**

HUTCHISON 59 (20-2)
Friday, March 5th 12:00 PM
ENSWORTH 52 (17-2)

KNOXVILLE CATHOLIC 50 (14-16)
Friday, March 5th 1:30 PM
FATHER RYAN 38 (21-3)

HUTCHISON
Saturday, March 6th 4:30 PM
KNOXVILLE CATHOLIC

HUTCHISON
STATE CHAMPIONS

THE USE OF AIR HORNS, COW BELLS, OR INDIVIDUAL TYPE NOISE MAKERS IS STRICTLY PROHIBITED.

TSSAA WOULD LIKE TO THANK OUR CORPORATE SPONSORS!

BlueCross State Basketball Championships
Girls' Participating Teams

CLASS A

Northpoint Christian School
Southaven, MS

Past State Tournament Appearances 9 (2019)
State Championships 2 (2017)
State Tournament Record..... (6-7)

Road to the State Tournament

First Round ..... Bye
Quarterfinal..... Goodpasture ..... W.....39-27

Providence Christian Academy
Murfreesboro, TN

Past State Tournament Appearances 1 (2019)
State Championships 1 (2019)
State Tournament Record..... (2-0)

Road to the State Tournament

First Round ..... Trinity Christian ..... W.....67-56
Quarterfinal..... Lakeway Christian..... W.....53-48

The Webb School
Bell Buckle, TN

Past State Tournament Appearances 1st

Road to the State Tournament

First Round ..... Bye
Quarterfinal..... Tipton-Rosemark ..... W.....61-59

University School of Jackson
Jackson, TN

Past State Tournament Appearances 9 (2018)
State Runner-Up..... 2 (2017)
State Tournament Record..... (7-9)

Road to the State Tournament

First Round ..... Bye
Quarterfinal..... CAK..... W.....53-41

CLASS AA

Ensworth High School
Nashville, TN

Past State Tournament Appearances 13 (2020)
State Championships 6 (2020)
State Tournament Record..... (16-7)

Road to the State Tournament

First Round ..... Bye
Quarterfinal..... Baylor..... W.....70-52

Father Ryan High School
Nashville, TN

Past State Tournament Appearances 8 (2019)
State Runner-Up..... 1 (1998)
State Tournament Record..... (2-8)

Road to the State Tournament

First Round ..... Bye
Quarterfinal..... Briarcrest..... W.....46-23

Hutchison School
Memphis, TN

Past State Tournament Appearances 2 (2019)
State Tournament Record..... (0-2)

Road to the State Tournament

First Round ..... Bye
Quarterfinal..... Brentwood Academy ..... W.....52-48

Knoxville Catholic High School
Knoxville, TN

Past State Tournament Appearances 1st

Road to the State Tournament

First Round ..... Bye
Quarterfinal..... Pope John Paul..... W.....54-40

DIVISION II CLASS A GIRLS' BASKETBALL TEAMS

The Webb School
Bell Buckle, TN
Home of the Lady Feet

#	Name	Pos.	Height	Class
0	Sanai Thomas	W	6-00	Sr.
2	Lashae Dwyer	G	5-07	Sr.
3	Brooklyn Wheelon	G	5-03	Jr.
5	Ava Butts	G	5-10	Fr.
10	Lauren Vann	G	5-08	Sr.
11	Brookelyn Pedigo	G	5-10	Fr.
12	Bella Griffy	W	5-09	Fr.
20	Peja York	W	5-07	Jr.
23	Shanice Simpson-Wheatley	F	6-02	Sr.
32	A'nayah Harris	C	6-02	Fr.
33	Charlotte Carkuff	F	5-11	Fr.

HC: Matthew Shewmake
AC: Eric Brewton Jr., Conswella Johnson
School Colors: Navy, Athletic Gold
Record: (26-2)

Middle Region Champions

Road to the State Tournament
First Round
Bye
Quarterfinal
Tipton-Rosemark .....W 61-59

DIVISION II CLASS A GIRLS' BASKETBALL TEAMS

Northpoint Christian School
Southaven, MS
Home of the Lady Trojans

#	Name	Pos.	Height	Class
0	Maryhelen Dye	C	5-04	Sr.
1	Melinda Martinez	G	5-04	Jr.
2	Mackenzie Ray	G	5-04	Sr.
3	Karrington Edwards	G	5-05	Jr.
4	Bethany Wright	F	5-11	Jr.
5	Kelly Hunt	G	5-05	So.
10	Davie Ann Stinson	F	5-08	Fr.
13	Olivia Sowell	G	5-06	So.
14	Macy Baker	F	5-06	So.
15	Brylee Cherry	F	5-10	So.
20	Haleigh Roberts	F	5-09	Sr.
21	Martha Ann Dye	G	5-06	So.
22	Isabella Carlson	G	5-04	Jr.
24	Hadley Carson	F	5-11	Jr.
30	Leah Jones	F	6-01	Sr.

HC: Barry Gray
AC: Simon Barnett, Lindy Gray, Ryan Richardson
School Colors: Navy, Carolina Blue
Record: (23-4)

West Region Champions

Road to the State Tournament
First Round
Bye
Quarterfinal
Goodpasture.....W 39-27

University School of Jackson
Jackson, TN
Home of the Lady Bruins

#	Name	Pos.	Class
3	Ava Rose	G	Fr.
4	Mia Powell	G	Fr.
5	Adan Jett	F	Fr.
10	Lilly Mitchell	G	Jr.
11	Brilee Davis	F	Fr.
12	Kenley Hines	G	Fr.
13	Emma Grace Alford	F	Fr.
15	Sarah Beth Brauss	G	Sr.
20	Olivia Jones	G	Sr.
21	Ava Barham	F	Fr.
22	Carley Hays	F	So.
23	Stella Spencer	G	So.
24	Ela Golden	C	Fr.
30	Julie Wagner	C	Sr.
31	Mary Payton Redden	F	Fr.
32	Claire Henson	F	Fr.

Road to the State Tournament
First Round
Bye
Quarterfinal
Christian Academy of Knoxville .....W 53-41

HC: Tony Shutes
AC: Christie Golden, Natalie Martin
School Colors: Columbia Blue, Scarlett, White
Record: (22-4)

West Region Runner-Up

Providence Christian Academy
Murfreesboro, TN
Home of the Lady Lions

#	Name	Pos.	Height	Class
1	Emily Wells	G	5-02	Fr.
3	Mia Alexander	G	5-09	So.
5	Annacaite Markham	W	5-10	Sr.
10	Mariah Edmonds	PG	5-08	Sr.
11	Maggie Markham	G	5-07	So.
12	Cora Beth Millar	W	5-09	Fr.
14	Isabella Hardison	PG	5-08	Jr.
15	Kinley Carter	W	5-07	So.
22	Abby McFarland	G	5-09	So.
24	Lily Loftis	W	5-07	Fr.
25	Addison Melton	G	5-03	Sr.
31	Allyson Debord	W	5-09	Fr.
32	Alia Callum	G	5-06	Sr.

HC: Tara James
AC: Taylor Brown, Ray McCauley, Lana Spry
School Colors: Navy, Gold
Record: (22-9)

Middle Region Runner-Up

Road to the State Tournament
First Round
Trinity Christian.....W 67-56
Quarterfinal
Lakeway Christian .....W 53-48

DIVISION II CLASS AA GIRLS' BASKETBALL TEAMS

Hutchison School
Memphis, TN
Home of the Lady Sting

#	Name	Pos.	Height	Class
1	Kalia Nugent	PG	5-05	8th
2	Jayla Dorsey	PG	5-05	Fr.
10	Garner Smythe	G	5-06	Fr.
11	Berklee Scifres	PG	5-11	So.
12	Lauren Burress	G	5-08	Fr.
14	Maddie Prather	F	6-00	Sr.
20	Maxine Engel	G	6-01	Sr.
21	Evelyn Epps	F	5-07	Fr.
25	Caroline Gibert	F	5-10	Fr.
32	Kaia Barnett	F	6-00	Sr.
33	Carmyn Harrison	F	6-03	Sr.
42	Rebecca Burnett	F	5-11	Fr.
44	Jynesis Jones	G	5-08	Fr.

HC: Thomas Jones
AC: Sharda Collier, Kyana Johnson
School Colors: Black, Gold
Record: (20-2)

West Region Champions

Road to the State Tournament
First Round
Bye
Quarterfinal
Brentwood Academy.....W 52-48

DIVISION II CLASS AA GIRLS' BASKETBALL TEAMS

Knoxville Catholic High School
Knoxville, TN
Home of the Lady Fighting Irish

#	Name	Pos.	Height	Class
00	Kahlia Lattimore	G	5-03	So.
1	Jazmine Williams	PG	5-10	So.
5	Caroline Krueger	F	5-10	Fr.
11	Jeila Greenlee	G	5-08	Sr.
20	Grayce Lane	G	5-03	So.
21	Kate Pettinger	G	5-04	So.
23	Ella Renfree	F	6-00	Jr.
24	Sydney Mains	G	5-10	Fr.
30	Gigi Sompayrac	G	5-04	So.
22	Rebecca Deyo	G	5-04	Fr.
32/34	Alyssa Anderson	F	5-08	So.
33/3	Reagan Dodson	F	5-08	Jr.
34/15	Sharon Wilson	G	5-03	Fr.

Road to the State Tournament
First Round
Bye
Quarterfinal
Pope John Paul .....W 54-40

HC: Travis Mains
AC: Missy Mains, Carolyn Williamson
School Colors: Green, Gold, Navy
Record: (14-16)

East Region Champions

Ensworth High School
Nashville, TN
Home of the Lady Tigers

#	Name	Pos.	Height	Class
2	Reese Fogaros	G	5-04	Fr.
3	Deayonna Cambridge	G	5-09	Jr.
4	Keili Martin	F	5-09	Jr.
5	Jayda Woods	PG	5-04	Jr.
10	Ellee Williams	G	5-06	Fr.
11	Brennan Burke	F	5-10	Jr.
20	Noelle Jamison	G	5-06	Fr.
21	Jayden Surratt	F	5-09	Fr.
22	Jaloni Cambridge	PG	5-07	Fr.
23	Meredith Whitson	G	5-08	Fr.
24	Sullivan Brown	C	6-01	Fr.
25	Camilla Garza	F	5-09	Fr.
33	Kamil Collier	PF	6-00	Jr.

Road to the State Tournament
First Round
Bye
Quarterfinal
Baylor .....W 70-52

HC: Mary Taylor Cowles
AC: Caroline Cowles, Lexus Norwood
School Colors: Black, Orange
Record: (17-2)

Middle Region Champions

Father Ryan High School
Nashville, TN
Home of the Lady Irish

#	Name	Pos.	Class
1	Christine Quitalig	G	Jr.
2	Sydnee Clunan	G	Sr.
4	Olivia McWright	G	Fr.
5	Arin Nipp	F	So.
10	Marilee Hulse	G	Sr.
11	Lilly Wilder	G	Sr.
12	Maddie Dooling	F	Sr.
14	Mary Mackie	G	Jr.
15	Ellie Bryan	G	Jr.
22	Sophie Sash	G	Sr.
23	Amelia Thibeault	G	Fr.
25	Maria Derrick	G	Jr.
33	Andrea Miller	F	Sr.

HC: Tony McLeod
AC: Emily Carletello, Alex Manes, John Sneed
School Colors: Purple, White
Record: (21-3)

Middle Region Runner-Up

Road to the State Tournament
First Round
Bye
Quarterfinal
Briarcrest .....W 46-23

TSSAA GIRLS' BASKETBALL RECORDS
STATE TOURNAMENT RECORDS

TEAM - SINGLE GAME

Most Points
94 - Shelbyville (vs. Campbell Co.), 1991

Most Points Both Teams
173 - York (88) vs. Loretto (85), 1990

Biggest Margin of Victory
58 - Shelbyville (94) vs. Campbell Co. (36), 1991

Most Field Goals Attempted
80 - Carver (vs. Knox. Karns), 1980

Most Field Goals Made
38 - Shelbyville (vs. Campbell Co.), 1991

Best Field Goal Percentage
77.1 - Science Hill (vs. Brainerd), 12 of 14, 1984

Most Free Throws Attempted
53 - Oak Ridge (vs. Melrose), 1986

Most Free Throws Made
34 - Meigs Co. (vs. Clarkrange), 2014

Most Consecutive Free Throws Made
21 - Bradford (vs. Wayne Co.), 2001

Best Free Throw Percentage
100 - Macon Co., 10 of 10 (vs. Pearl-Cohn), 2017
100 - Union City, 13 of 13 (vs. Jackson Co.), 2014

Most Rebounds
58 - Shelbyville (vs. J. North Side), 1992

Most Offensive Rebounds
25 - Shelbyville (vs. J. North Side), 1992
25 - Happy Valley (vs. Hickman Co.), 1995
25 - Lexington (vs. Hendersonville), 1995

Most Defensive Rebounds
36 - Oneida (vs. Lake Co.), 1994

Most Overtimes
4 - Cannon Co. (47) vs. Knox. Powell (45), 1987

Most Three-Point Field Goals Attempted
34 - McMinn Central (vs. Obion Co.), 2012

Most Three-Point Field Goals Made
12 - Riverdale (vs. Brentwood), 2013
12 - Riverdale (vs. Morristown West), 2016

Best Three-Point Field Goal Percentage
85.0 - Coffee Co. (vs. Franklin), 6 of 7, 1993

Most Three-Point Field Goals Attempted - Both Teams
57 - Bradley Central (29) vs. Sullivan East (28), 2000

Most Three-Point Field Goals Made- Both Teams
19 - Bradley Central (10) vs. Sullivan East (9), 2000

Most Assists
24 - CPA (vs. Manassas), 2012
24 - Riverdale (vs. Brentwood), 2013

Most Steals
22 - Riverdale (vs. Brentwood), 2013

Most Blocked Shots
11 - Brainerd (vs. Austin East), 1999

Least Turnovers
2 - Meigs Co. (vs. Hickman Co.), 1995
2 - Bradford (vs. Hancock Co., 1993

TEAM - TOURNAMENT

Most Points
246 - Riverdale, 2013

Most Field Goals Attempted
204 - Shelbyville, 1991

Most Field Goals Made
96 - Shelbyville, 1991

Best Field Goal Percentage
59.7 - Riverdale, 77 of 129, 2016

Most Free Throws Attempted
103 - Oak Ridge, 1986

Most Free Throws Made
71 - Westview, 1996
71 - David Lipscomb, 1996

Best Free Throw Percentage
91.2 - Bradford, 31 of 34, 2001

Least Points Allowed
85 - Giles Co., 1981

Most Rebounds
129 - Coffee Co., 1993

Most Offensive Rebounds
51 - Shelbyville, 1991

Most Defensive Rebounds
94 - Wayne Co., 2011

Most Three-Point Field Goals Attempted
63 - Riverdale, 2013

Most Three-Point Field Goals Made
26 - Riverdale, 2013

Best Three-Point Field Goal Percentage
70 - Collinwood, 7 of 10, 1988

Most Assists
60 - Riverdale, 2013

Most Steals
43 - Celina, 1992

Least Turnovers
19 - Shelbyville, 1991

Most Blocked Shots
22 - Bradley Central, 2019
20 - Loretto, 2019
20 - Peabody, 2005

TSSAA GIRLS' BASKETBALL RECORDS
STATE TOURNAMENT RECORDS

INDIVIDUAL - SINGLE GAME

Most Points
48 - Jamirah Shutes (Haywood) vs. Upperman, 2018
43 - Jamirah Shutes (Haywood) vs. Gatlinburg Pittman, 2018
42 - Brooke Johnson (Seymour) vs. McMinn Cent., 2004
42 - Sherelle Warren (Dyersburg) vs. Cocke Co., 1986
40 - Kelli Davis (Loretto) vs. York, 1990
40 - Stella Cannon (Melrose) vs. Shelbyville, 1985

Most Points in One Half
36 - Jamirah Shutes (Haywood) vs. Upperman, 2018

Most Points in One Quarter
20 - Akira Levy (Upperman) vs. Haywood, 2016

Most Field Goals Attempted
35 - Jamirah Shutes (Haywood) vs. Upperman, 2018

Most Field Goals Made
18 - Brooke Johnson (Seymour) vs. McMinn Central, 2004

Best Field Goal Percentage
92.8 - Missy Herndon (Gibson Co.) vs. Bolton, 13 of 14, 1989

Most Consecutive Field Goals Made
10 - Brooke Johnson (Seymour) vs. McMinn Cent., 2004
10 - Kim Webb (Smyrna) vs. Oak Ridge, 1982

Most Free Throws Attempted
22 - Angela Moorehead (Shelbyville) vs. Dyersburg, 1985

Most Free Throws Made
19 - Emileigh Swafford (Meigs Co.) vs. Clarkrange, 2014

Best Free Throw Percentage (minimum 10 attempts)
100 - Tonya Tuggles (Bradford) vs. USJ, 12 of 12, 1996
100 - Amy Geren (Bradley Central) vs. Lexington, 12 of 12, 1995
100 - Sydni Harvey (Brentwood Aca.) vs. Baylor, 10 of 10, 2016
100 - Jennifer Farrar (Gibson Co.) vs. South Greene, 10 of 10, 2001
100 - Ashley McElhiney (Gleason) vs. Wayne Co., 14 of 14, 1999
100 - Chloe Moore (Greenfield) vs. Clarkrange, 10 of 10, 2019
100 - Abby Laws (Loretto) vs. Jackson Co., 10 of 10, 2012
100 - Karly Weathers (Loretto) vs. Greenfield, 10 of 10, 2019
100 - Keeley Carter (Macon Co.) vs. Upperman, 13 of 13, 2018
100 - Brandi Kilpatrick (Meigs Co.) vs. Clarkrange, 10 of 10, 2014
100 - Emileigh Swafford (Meigs Co.) vs. Union City, 11 of 11, 2014
100 - Whitney Woodard (Memp. East) vs. Oak Ridge, 11 of 11, 2002
100 - Jennifer Johnson (Mt. Juliet) vs. Oak Ridge, 10 of 10, 2001
100 - Molly Kafader (N. MLK) vs. McMinn Central, 10 of 10, 2015
100 - Janiah Sander (Pearl Cohn) vs. Gatlinburg-Pitttman, 12 of 12, 2017
100 - Jennifer Wilhelm (Shelbyville) vs. J. North Side, 11 of 11, 2000
100 - Tiffany Woosley (Shelbyville) vs. Glencliff, 16 of 16, 1990
100 - Taylor Lamb (South Greene) vs. Community, 10 of 10, 2016
100 - Lanna Ownes (South Greene) vs. Cannon Co., 10 of 10, 1988
100 - Ashton Hulme (USJ) vs. FRA, 10 of 10, 2018

Most Consecutive Free Throws Made (15 or more)
16 - Stella Cannon (Melrose) vs. Shelbyville, 1985
16 - Tiffany Woosley (Shelbyville) vs. Glencliff, 1990

Most Rebounds
23 - Michelle Street (Bradford) vs. Gleason, 1993

Most Offensive Rebounds
17 - Michelle Street (Bradford) vs. Gleason, 1993

Most Defensive Rebounds
15 - Lauren Thompson (CPA) vs. Livingston, 2014

Most Three-Point Field Goals Attempted
17 - Jenny Combs (Ezell-Harding) vs. Friendship Chr, 2002
17 - Rachel Powell (Meigs Co.) vs. Gibson Co., 1991

Most Three-Point Field Goals Made
8 - Jenny Combs (Ezell-Harding) vs. Friendship Chr, 2002

Best Three-Point Field Goal Percentage (minimum four made)
100 - Leslie Henley (Coffee Co.) vs. Franklin, 4 of 4, 1995
100 - Ashley McElhiney (Gleason) vs. Wayne Co., 4 of 4, 1999
100 - Sunday Watson (Livingston Aca.) vs. Gibson Co., 4 of 4, 1999
100 - Braelyn Wykle (South Greene) vs. Pickett Co., 5 of 5, 2016

Most Consecutive Three-Point Field Goals Made
5 - Jenny Combs (Ezell-Harding) vs. Friendship Chr, 2002
5 - Braelyn Wykle (South Greene) vs. Pickett Co., 2016
5 - Marcia Davis (Wayne Co.) vs. Harpeth, 1991

INDIVIDUAL - SINGLE GAME CONT.

Most Assists
14 - Brenda Randolph (Giles Co.) vs. Chatt. City, 1982
14 - Mallory Charpentier (CPA) vs. Manassas, 2012

Most Steals
11 - Kaylie Monday (Clarkrange) vs. Huntingdon, 2020
8 - Jennifer McInnis (Heritage) vs. J. North Side, 2000
8 - Danielle Page (Bradford) vs. North Greene, 1999
8 - Teia Ashlock (Celina) vs. Greenback, 1992

Most Blocked Shots
9 - Krista Harrison (Hancock Co.) vs. Celina, 1994

INDIVIDUAL - TOURNAMENT

Most Points (TOP 5)
102 - Neva Thompson (Hampshire), 1927
93 - Heather Butler (Gibson Co.), 2010
89 - Jamirah Shutes (Haywood), 2018
87 - Stella Cannon (Melrose), 1985
86 - Nicole Hobson (South Greene), 1987

Most Field Goals Attempted
70 - Stella Cannon (Melrose), 1985

Most Field Goals Made
38 - Rhonda Mikes (Chatt. City), 1982

Most Consecutive Field Goals
11 - Paige McFarlin (Mt. Juliet) vs. Powell, 2005

Best Field Goal Percentage
82 - Rhonda Mikes (Chattanooga City), 1982

Most Free Throws Attempted
53 - Angela Moorehead (Shelbyville), 1985

Most Free Throws Made
38 - Tiffany Woosley (Shelbyville), 1990

Best Free Throw Percentage
100 - Jennifer Johnson (Mt. Juliet), 16 of 16, 2001
100 - Becca Morris (Univ. Sch. of Jackson), 18 of 18, 2005

Most Consecutive Free Throws
20 - Stella Cannon (Melrose), 1985

Most Rebounds
55 - Michelle Street (Bradford), 1993

Most Offensive Rebounds
23 - Allison Sain (Coffee Co.), 1993

Most Defensive Rebounds
35 - Lauren Thompson (CPA), 2013

Most Three-Point Field Goals Attempted
34 - Jenny Combs (Ezell-Harding), 2002

Most Three-Point Field Goals Made
15 - Jenny Combs (Ezell-Harding), 2002

Best Three-Point Field Goal Percentage (Min. 5 Attempts)
100 - Jaclyn Upchurch (Clarkrange.), 5 of 5, 2004

Most Assists
24 - Mallory Chapentier (CPA), 2012

Most Steals
15 - Jessica Henson (Bradford), 1998

Most Blocked Shots
15 - Julie Miller (Grundy Co.), 1998
15 - Bethany Forslund (Happy Valley), 1989
15 - Jessica Bobbitt (Peadoby), 2005

TSSAA GIRLS' BASKETBALL RECORDS

PAST MOST VALUABLE PLAYERS

Division I, Class AAA

Year	Player, School
2019	Jamaryn Blair, Bradley Central
2018	Aislynn Hayes, Riverdale
2017	Anastasia Hayes, Riverdale
2016	Anastasia Hayes, Riverdale
2015	Crystal Dangerfield, Blackman
2014	Crystal Dangerfield, Blackman
2013	Tyisha Petty, Riverdale
2012	Shacobia Barbee, Riverdale
2011	Nina Davis, Memphis Central
2010	Shacobia Barbee, Riverdale
2009	Jessica Pace, Hillsboro
2008	Jasmine Hassell, Wilson Central
2007	Anne Marie Lanning, Riverdale
2006	Tierney Jenkins, Wilson Central
2005	Alysha Clark, Mt. Juliet
2004	Ashleigh Newman, Shelbyville
2003	Ashleigh Newman, Shelbyville
2002	Tina Broyhill, Sevier Co.
2001	Abi Ramsey, Shelbyville
2000	Abi Ramsey, Shelbyville
1999	Kaia Jergenson, Gallatin
1998	Melody Saxon, Lawrence Co.
1997	Leah Sharp, Oak Ridge
1996	Ginger Bryant, J. Central-Merry
1995	Amy Geren, Bradley Central
1994	Conswella Sparrow, Shelbyville
1993	Simone Caldwell, Oak Ridge
1992	Ginger Jared, White Co.
1991	Michelle Johnson, Shelbyville
1990	Carolyn Aldridge, Glencliff
1989	Misty Lamb, Shelbyville
1988	Misty Lamb, Shelbyville
1987	Debbie Scott, Gallatin
1986	Angela Moorehead, Shelbyville
1985	Stella Cannon, Melrose
1984	Angela Moorehead, Shelbyville
1983	Rosalyn Driver , Mitchell
1982	Kim Webb, Smyrna
1981	Catherine Price , B.T. Washington
1980	Pat Hatmaker, Knox. Karns
1979	Cindy Jennings, Riverdale
1978	Dianne Jones, Bolivar
1977	Shelia Johannson, Mt. Juliet
1976	Tracy Dixon, Bradley Central

Division I, Class AA

Year	Player, School
2019	Abbi Douglas, Cheatham Co.
2018	Akira Levy, Upperman
2017	Akira Levy, Upperman
2016	Kaia Upton, East Nashville
2015	Jordan Majors, N. Martin Luther King
2014	Kayla Marosites, Elizabethton
2013	Lauren Thompson, Christ Presbyterian Aca.
2012	Lauren Thompson, Christ Presbyterian Aca.
2011	Elizabeth Masengil, McMinn Central
2010	Heather Butler, Gibson Co.
2009	Heather Griffin, Gibson Co.
2008	Lauren March, Marshall Co.
2007	LaKrystle Goss, Austin-East
2006	Whitney Houston, Hillcrest
2005	Bianca Thomas, Chester Co.
2004	Katrina Beechboard, Livingston Aca.
2003	Marissa Hensley, Jackson Co.
2002	Andrea Davidson, Jackson Co.
2001	Andrea Davidson, Jackson Co.
2000	Joanna Chaffin, Jackson Co.
1999	Paige Smith, Livingston Aca.
1998	Julie Miller, Grundy Co.
1997	Becky Myatt, Hickman Co.
1996	Mona Thompson, Martin Westview
1995	Misty Greene, Meigs Co.
1994	Tiffany Krantz, Livingston Aca.
1993	Rachel Powell, Meigs Co.
1992	Susan Starnes, South Greene
1991	Amy Engle, Unicoi Co.
1990	Amy Brown, Livingston Aca.
1989	Julie Powell, Cannon Co.
1988	Debbie Hawhee, South Greene
1987	Nicole Hopson, South Greene
1986	Amy Fuller, David Lipscomb
1985	Susan Wright, Humboldt
1984	Dawn Marsh, Alcoa
1983	Rhonda Mikes, Chatt. City
1982	Rhonda Mikes, Chatt. City\
1981	Brenda Randolph, Giles Co.
1980	Cassandra Howard, Chester Co.
1979	Ester Coleman, Humboldt
1978	Cassandra Howard, Chester Co.
1977	Linda McKinnie, Bolivar
1976	Linda McKinnie, Bolivar

Division I, Class A

Year	Player, School
2019	Karly Weathers, Loretto
2018	Chloe Moore, Greenfield
2017	Taylor Lamb, South Greene
2016	Taylor Lamb, South Greene
2015	Chelsey Perry, Middleton
2014	Amber Fair, Union City
2013	Jaycee Coe, Jackson Co.
2012	Sydney Roach, Clay Co.
2011	Carley Daniel, Wayne Co.
2010	Laken Leonard, Jackson Co.
2009	Tasha Phillips, Clarkrange
2008	Laken Leonard, Jackson Co.
2007	Kayla Hudson, Gleason
2006	Gaby Bussell, Forrest
2005	Danielle Barnett, Peabody
2004	Michelle Snow, Clarkrange
2003	Jessica Bobbitt, Peabody
2002	Jenny Combs, Ezell Harding
2001	Erica Davenport, Wayne Co.
2000	Jessica Henson, Bradford
1999	Ashley McElhiney, Gleason
1998	Tonya Tuggles, Bradford
1997	Tonya Tuggles, Bradford
1996	Tonya Tuggles, Bradford
1995	Andrea Hall, Clarkrange
1994	Brynae Laxton, Oneida
1993	Lee Ann Bell, Gleason
1992	Gail Holt, Moore Co.
1991	Michelle Street, Bradford
1990	Heather Prater, WayneCo.
1989	Barbara McGee, Denmark West
1988	Mia Daniel, Collinwood
1987	Kim Berry, Greenback
1986	Kim Berry, Greenback
1985	Shawn Monday, Clarkrange
1984	Shawn Monday, Clarkrange
1983	Becky Reynolds, Clarkrange
1982	Vicky Swindell, Bradford
1981	Dawn Miles , Polk County
1980	Dorris Garrett, Byrdstown
1979	Dorris Garrett, Byrdstown
1978	Perri Huckaby, Byrdstown
1977	Sharman Coley, South Fulton
1976	Debbie Joyner , Trezevant

Division II, Class AA

Year	Player, School
2020	Dontavia Waggoner, Ensworth
2019	Dontavia Waggoner, Ensworth
2018	Sydni Harvey, Brentwood Academy
2017	Jordyn Cambridge, Ensworth
2016	Sydni Harvey, Brentwood Academy
2015	Sydni Harvey, Brentwood Academy
2014	Sydni Harvey, Brentwood Academy
2013	Justice Swett, Ensworth
2012	Chadarryl Clay, Girls Preparatory School
2011	Simone Busby, Girls Preparatory School
2010	Christina Slay, Ensworth
2009	Faith Dupree, Knoxville Webb
2008	Anna Bowers, Ensworth

Division II, Class A

Year	Player, School
2020	Emma Pagoaga, Trinity Christian
2019	Yaubryon Chambers, Providence Christian
2018	Casey Collier, Webb School of Knoxville
2017	Ashtyn Baker, Northpoint
2016	Ashtyn Baker, Northpoint
2015	Micah Scheetz, Webb School of Knoxville
2014	Micah Scheetz, Webb School of Knoxville
2013	Derica Wyatt, Franklin Road Academy
2012	Molly Melton, Webb School of Knoxville
2011	Derica Wyatt, Franklin Road Academy
2010	Kaylah Keys, Harding Academy
2009	Brittany Walls, Bishop Byrne
2008	Monica Miller, Lausanne

Division II

Year	Player, School
2007	Glory Johnson, Knox. Webb
2006	Victoria Dunlap, Brentwood Aca.
2005	Sarah Baker, Harpeth Hall
2004	Alliesha Easley, Briarcrest
2003	Jada Mincy, Briarcrest
2002	Jada Mincy, Briarcrest
2001	Ashley Earley, Briarcrest
2000	Alana Smith, Girls Prep. Sch.
1999	Alana Smith, Girls Prep. Sch.
1998	Ashley Earley, Briarcrest

Large

Year	Player, School
1975	Data Caldwell, Bradley Central
1974	Marilyn Gilchrist, Selmer
1973	Kaye Bouldin, Warren Co.

Small

Year	Player, School
1975	Susan Galloway, Yorkville
1974	Diane Spivey, Gainesboro
1973	Fran Anderson, Gainesboro

No Classification

Year	Player, School
1972	Leila Jones, Gallatin
1971	Brenda Arnold, Lebanon
1970	Zandra Ownby, Bradley Central
1969	Darlene Talbot, Porter
1968	Sally Smith, Waverly
1967	Pat Gregory, Porter
1966	Jane Hill, Maury
1965	Jane Brock, Bradley Central
1964	
1963	
1962	Sylvia Lauderdale, Bradley Central
1961	
1960	Shelby Hicks, Milan
1959	No MVP Selected
1958	No MVP Selected

PAST MISS BASKETBALL AWARD WINNERS

2020	(A)	Chloe Moore-McNeil, Greenfield
	(AA)	Keeley Carter, Macon Co.
	(AAA)	Madison Hayes, East Hamilton
	(DII-A)	Macey Lee, Trinity Christian
	(DII-AA)	Dontavia Waggoner, Ensworth
2019	(A)	Chole Moore-McNeil, Greenfield
	(AA)	Gracee Dishman, Cumberlan Co.
	(AAA)	Madison Hayes, East Hamilton
	(DII-A)	Casey Collier, Knoxville Webb
	(DII-AA)	Dontavia Waggoner, Ensworth
2018	(A)	Courtney Pritchett, Pickett Co.
	(AA)	Akira Levy, Upperman
	(AAA)	Rhyne Howard, Bradley Central
	(DII-A)	Ashton Hume, USJ
	(DII-AA)	Sydni Harvey, Brentwood Aca.
2017	(A)	Kara Meadows, Clarkrange
	(AA)	Akira Levy, Upperman
	(AAA)	Anastasia Hayes, Riverdale
	(DII-A)	Ashtyn Baker, Northpoint
	(DII-AA)	Sydni Harvey, Brentwood Aca.
2016	(A)	Lakely Boudin, Van Buren Co.
	(AA)	Kayla Marosites, Elizabethton
	(AAA)	Crystal Dangerfield, Blackman
	(DII-A)	Micah Scheetz, Knoxville Webb
	(DII-AA)	Kaleigh Clemons, Baylor
2015	(A)	Abbey Dew, Houston Co.
	(AA)	Kayla Marosites, Elizabethton
	(AAA)	Crystal Dangerfield, Blackman
	(DII-A)	Kaylan Pugh, St. Mary's
	(DII-AA)	Kaleigh Clemons, Baylor
2014	(A)	Jaycee Coe, Jackson Co.
	(AA)	Abbey Sissom Cannon Co.
	(AAA)	Alexa Middleton, Riverdale
	(DII-A)	Micah Scheetz, Knox. Webb
	(DII-AA)	Jasmine Cincore, Briarcrest
2013	(A)	Jaycee Coe, Jackson Co.
	(AA)	Elizabeth Masengil, McMinn Cent
	(AAA)	Nina Davis, Memphis Central
	(DII-A)	Derica Wyatt, FRA
	(DII-AA)	Jasmine Cincore, Briarcrest
2012	(A)	T.T. Flowers, Lake Co.
	(AA)	Elizabeth Masengil, McMinn Cent
	(AAA)	Shacobia Barbee, Riverdale
	(DII-A)	Derica Wyatt, FRA
	(DII-AA)	Chadarryl Clay, GPS
2011	(A)	Carly Daniel, Wayne Co.
	(AA)	Mackenzie Sells, Livingston Aca.
	(AAA)	Shacobia Barbee, Riverdale
	(DII-A)	Marjorie Butler, Knox. Webb
	(DII-AA)	Chadarryl Clay, GPS
2010	(A)	Beth Hawn, Forrest
	(AA)	Chassidy Fussell, Obion Co.
	(AAA)	Taylor Hall, Morristown West
	(DII-A)	Derica Wyatt, FRA
	(DII-AA)	Paige Baechle, Pope John Paul II
2009	(A)	Laken Leonard, Jackson Co.
	(AA)	Lauren March, Marshall Co.
	(AAA)	Jasmine Hassell, Wilson Central
	(DII-A)	Lauren Avant, Lausanne
	(DII-AA)	Faith Dupree, Knox. Webb
2008	(A)	Abby Andrews, Collinwood
	(AA)	LaShay Davis, Upperman
	(AAA)	Jasmine Hassell, Wilson Central
	(DII-A)	Lauren Avant, Lausanne
	(DII-AA)	Glory Johnson, Knox. Webb
2007	(A)	Kayla Hudson, Gleason
	(AA)	Gwen Delk, J. North Side
	(AAA)	Anne Marie Lanning, Riverdale
	(Div. II)	Glory Johnson, Knox. Webb
2006	(A)	Alecia Weatherly, Perry Co.
	(AA)	Bianca Thomas, Chester Co.
	(AAA)	Lakendra Phillips, Ridgeway
	(Div. II)	Alliesha Easley, Briarcrest
2005	(A)	Kristal Edney, Perry Co.
	(AA)	Bianca Thomas, Chester Co.
	(AAA)	Alysha Clark, Mt. Juliet
	(Div. II)	Sarah Baker, Harpeth Hall
2004	(A)	Merideth Richardson, Bradford
	(AA)	Katrina Beechboard, Livingston
	(AAA)	Alex Fuller, Shelbyville
	(Div. II)	Sarah Baker, Harpeth Hall
2003	(A)	Merideth Richardson, Bradford
	(AA)	Kendall Cavin, Westview
	(AAA)	Ashley Shields, Melrose
	(Div. II)	Jada Mincy, Briarcrest
2002	(A)	Liz Strunk, Chatt. Christian
	(AA)	Andrea Davidson, Jackson Co.
	(AAA)	Ashley Johnson, Shelbyville
	(Div. II)	Becky Brown, Harpeth Hall
2001	(A)	Jenny Lannom, Bradford
	(AA)	Andrea Davidson, Jackson Co.
	(AAA)	Brittany Jackson, Bradley Central
	(Div. II)	Ashley Earley, Briarcrest
2000	(A)	Jessica Henson, Bradford
	(AA)	Julie Aderhold, McMinn Central
	(AAA)	Tenisha Gist, McMinn Co.
	(Div. II)	Alana Smith, GPS
1999	(A)	Ashley McElhiney, Gleason
	(AA)	Michelle Smith, Brainerd
	(AAA)	Jennifer Wilson, Oak Ridge
	(Div. II)	Alana Smith, GPS
1998	(A)	Janet Holt, Moore Co.
	(AA)	Talisha Scates, Hickman Co.
	(AAA)	Jennifer Wilson, Oak Ridge
	(Div. II)	Danna Simpson, Brentwood Aca.
1997	(A)	Tonya Tuggles, Bradford
	(AA)	Becky Myatt, Hickman Co.
	(AAA)	Erin McGinnis, Oak Ridge
1996	(A)	Kara Sanders, Gleason
	(AA)	Sunday Watson, Livingston Aca.
	(AAA)	Erin McGinnis, Oak Ridge
1995	(A)	Andrea Hall, Clarkrange
	(AA)	Misty Greene, Meigs Co.
	(AAA)	Conswella Sparrow, Shelbyville
1994	(A)	Brynae Laxton, Oneida
	(AA)	Misty Greene, Meigs Co.
	(AAA)	Conswella Sparrow, Shelbyville
1993	(A)	Michelle Street, Bradford
	(AA)	Rachael Powell, Meigs Co.
	(AAA)	Tanika Smith, Knoxville Central
1992	(A)	Michelle Street, Bradford
	(AA)	Rachael Powell, Meigs Co.
	(AAA)	Latina Davis, Franklin Co.
1991	(A)	Heather Prater, Wayne Co.
	(AA)	Amy Brown, Livingston Aca.
	(AAA)	Tiffany Woosley, Shelbyville
1990	(A)	Anne Cate, Memphis Prep
	(AA)	Julie Powell, Cannon Co.
	(AAA)	Nikki McCray, Collierville
1989	(A)	Mia Daniel, Collinwood
	(AA)	Julie Powell, Cannon Co.
	(AAA)	Misty Lamb, Shelbyville
1988	(A)	Mia Daniel, Collinwood
	(AA)	Debbie Hawhee, South Greene
	(AAA)	Debbie Scott, Gallatin
1987	(A)	Kim Berry, Greenback
	(AA)	Amy Fuller, David Lipscomb
	(AAA)	Angela Moorehead, Shelbyville
1986	(A)	Lynn Stevenson, Richland
	(AA)	Amy Fuller, David Lipscomb
	(AAA)	Sherelle Warren, Dyersburg

Find your inner champion.

: the sports medicine physicians at Vanderbilt Orthopaedics take care of you with expertise and
dication. We specialize in evaluating and treating bone and joint injuries of all ages and phases.
d your inner champion and get back to doing what you love. Visit **VanderbiltOrthopaedics.com.**

ORTHOPAEDICS

LLE MEADE FRANKLIN MT. JULIET NASHVILLE SPRING HILL

VANDERBILT HEALTH

When we support each other, incredible things happen.

Monroe Carell Jr. Children's Hospital at Vanderbilt is the only children's hospital in Tennessee -- and one of only 24 in the nation -- ranked in 10 out of 10 pediatric specialties by *U.S. News & World Report*. This recognition reflects our commitment to providing the best care for children and their families and is possible because of your support. Thank you for being part of the Children's Hospital team.

Whenever your child needs specialized care, you can count on us.

Monroe Carell Jr. Children's Hospital at Vanderbilt

BEST CHILDREN'S HOSPITALS U.S.News & WORLD REPORT RANKED IN 10 SPECIALTIES 2020-21

ChildrensHospitalVanderbilt.org

BlueCross State Basketball Championships

March 4th - 6th, 2021

Tennessee Tech University ◆ Hooper Eblen Center ◆ Cookeville, Tennessee

DIVISION II CLASS A BOYS

SEMIFINALS | **FINALS**

GOODPASTURE (29-1) 49
ECS (16-8) 44
Thursday, March 4th, 4:00 PM

TIPTON-ROSEMARK (R) 70
CPA (28-4) 81
Thursday, March 4th, 5:30 PM

GOODPASTURE 60
CPA 50
Saturday, March 6th, 1:30 PM

GOODPASTURE
STATE CHAMPIONS

DIVISION II CLASS AA BOYS

SEMIFINALS | **FINALS**

KNOXVILLE CATHOLIC (21-3) 49
MBA (15-2) 60
Friday, March 5th, 4:00 PM

CHRISTIAN BROTHERS (21-0) 61
BRENTWOOD ACADEMY (19-3) 69
Friday, March 5th, 5:30 PM

MBA 72
BRENTWOOD ACA. 51
Saturday, March 6th, 7:00 PM

MBA
STATE CHAMPIONS

THE USE OF AIR HORNS, COW BELLS, OR INDIVIDUAL TYPE NOISE MAKERS IS STRICTLY PROHIBITED.

TSSAA WOULD LIKE TO THANK OUR CORPORATE SPONSORS!

BlueCross State Basketball Championships
Boys' Participating Teams

CLASS A

Christ Presbyterian Academy
Nashville, TN

Past State Tournament Appearances 7 (2019)
State Championships 2 (2013)
State Tournament Record..... (9-5)

Road to the State Tournament

First Round ..... Lausanne ..... W.....71-59
Quarterfinal..... Boyd Buchanan..... W.....72-52

Evangelical Christian School
Cordova, TN

Past State Tournament Appearances 8 (2020)
State Championships 1 (2011)
State Tournament Record..... (5-7)

Road to the State Tournament

First Round ..... Bye
Quarterfinal..... Notre Dame..... W.....32-31

Goodpasture Christian School
Madison, TN

Past State Tournament Appearances 12 (2014)
State Runner-Up..... 3 (1999)
State Tournament Record..... (9-12)

Road to the State Tournament

First Round ..... Bye
Quarterfinal..... FACS..... W.....55-52

Tipton-Rosemark Academy
Millington, TN

Past State Tournament Appearances 1 (2006)
State Championships 1 (2006)
State Tournament Record..... (0-0)

Road to the State Tournament

First Round ..... Bye
Quarterfinal..... Knoxville Webb ..... W.....50-48

CLASS AA

Brentwood Academy
Brentwood, TN

Past State Tournament Appearances 16 (2019)
State Championships 8 (2018)
State Tournament Record..... (25-8)

Road to the State Tournament

First Round ..... Bye
Quarterfinal..... Baylor..... W.....55-40

Christian Brothers High School
Memphis, TN

Past State Tournament Appearances 12 (2020)
State Championships 1 (1987)
State Tournament Record..... (9-12)

Road to the State Tournament

First Round ..... Bye
Quarterfinal..... Lipscomb Academy..... W.....60-47

Knoxville Catholic High School
Knoxville, TN

Past State Tournament Appearances 9 (2020)
State Championships 1 (2020)
State Tournament Record..... (0-0)

Road to the State Tournament

First Round ..... Bye
Quarterfinal..... McCallie ..... W.....45-36

Montgomery Bell Academy
Nashville, TN

Past State Tournament Appearances 17 (2017)
State Championships 6 (2010)
State Tournament Record..... (31-11)

Road to the State Tournament

First Round ..... Bye
Quarterfinal..... MUS ..... W.....48-47

DIVISION II CLASS A BOYS' BASKETBALL TEAMS

Goodpasture Christian School
Madison, TN
Home of the Cougars

#	Name	Pos.	Height	Class
0	Patrick Smith	G	6-00	Sr.
3	Isaiah West	G	6-03	So.
10	Octavius Henderson	F	6-02	Jr.
11	King Keary	G	5-11	8th
12	Cooper Pennington	G	6-00	Sr.
13	Chandler Woosley	G	6-01	Jr.
14	Josh Williams	G	5-10	Jr.
15	Carson Rucker	G	6-02	So.
20	Tanner Jones	G	6-00	Jr.
21	Tyler Jones	G	6-00	Jr.
22	Xavier Shegog	F	6-05	Fr.
24	Seth Moulton	F	6-03	So.
25	Shawn Link	G	6-02	So.
31	Xavier Robinson	F	6-04	So.
33	Jack Carter	F	6-05	So.

HC: Adam Sonn
AC: Reece Chamberlain, Ryan Roller, Ross Welch, Brian Winders
School Colors: Blue, White, Gold
Record: (29-1)

Middle Region Champions

Road to the State Tournament
First Round
Bye
Quarterfinals
First Assembly Christian School ..... W 55-52

Evangelical Christian School
Cordova, TN
Home of the Eagles

#	Name	Pos.	Height	Class
3	Kameron Jones	G	6-04	Sr.
4	Thomas Kizer	G	6-01	Sr.
5	Mason Shropshire	G	6-01	Jr.
11	Jase Aaron	G	6-01	So.
13	Luke Himmer	G	5-10	Jr.
14	Sylvester Ford	F	6-03	Sr.
20	William Webster	F	6-02	Jr.
22	Brett Ross	G	6-02	Sr.
23	Adam Olds	G	5-10	Jr.
25	Marcellous Boyd	G	6-02	Jr.
30	Jeffrey Sanders	C	6-07	Jr.
32	Dominic Brown	G	6-01	Sr.
34	Kenny Cox	G	6-01	So.
55	Dietrick Pennington	C	6-05	Sr.

Road to the State Tournament
First Round
Bye
Quarterfinals
Notre Dame ..... W 32-31

HC: Willie Jenkins
AC: Jim Garrison, Steven Kaspar, Juanquay Lockett
School Colors: Cardinal, Vegas Gold, White
Record: (16-8)

West Region Runner-Up

DIVISION II CLASS A BOYS' BASKETBALL TEAMS

Tipton-Rosemark Academy
Millington, TN
Home of the Rebels

#	Name	Pos.	Height	Class
1	Tyler Byrd	SG	6-02	Jr.
2	Alex Anderson	SG	6-06	Sr.
3	Cameron Donegan	PG	5-10	Sr.
4	Reginald Lewis	G	5-10	Sr.
5	Jalen Hurt	PF	6-01	Sr.
11	Will Hughes	SG	5-10	So.
14	Thano Sinis	SG	5-11	Jr.
15	Eli West	G	5-10	Fr.
20	Ethan Stewart	C	6-05	Sr.
21	Rodrick Seals	G	6-00	Sr.
24	Myles McClinton	SG	6-01	Sr.
25	Kade Allen	G	5-09	Fr.
33	Alexander Ndon-Blue	PF	6-02	Jr.
35	Eli Ramsey	PF	6-03	So.
40	Sam Cannon	SG	5-10	So.
44	Desmond Powell	G	5-09	Fr.

Road to the State Tournament
First Round
Bye
Quarterfinals
Knoxville Webb ..... W 50-48

HC: Cedric Anderson
AC: Howard Gray, Kirk Richardson
School Colors: Red, White, Blue
Record: (17-3)

West Region Champions

Christ Presbyterian Academy
Nashville, TN
Home of the Lions

#	Name	Pos.	Class
1	Jordan Dewalt	G	Sr.
2	Jake Dykstra	F	Jr.
3	Braden Zapp	G	Sr.
5	Beckett Teller	G	Sr.
10	Andy Nichols	G	Sr.
11	Ryan Vollero	F	So.
12	Caleb Roper	F	Jr.
14	Jack Fry	G	So.
20	Charlie Reynolds	G	Jr.
21	Kolby Wright	F	Jr.
23	Sam Smith	G	Sr.
24	Drew Cox	G	Sr.
32	Braeden Moore	F	Jr.
33	Evan Shiflet	G	Jr.
34	Garrison Weeks	G	Sr.
50	London Humphreys	F	So.

HC: Drew Maddux
AC: Jake Allsmiller, Michael Claybrooks, Kevin Maggard, John Patton
School Colors: Purple, Gold
Record: (28-4)

Middle Region Runner-Up

Road to the State Tournament
First Round
Lausanne ..... W 71-59
Quarterfinals
Boyd Buchanan ..... W 72-52

DIVISION II CLASS AA BOYS' BASKETBALL TEAMS

Knoxville Catholic High School
Knoxville, TN
Home of the Fighting Irish

#	Name	Pos.	Height	Class
1	Christopher Cain	G	6-04	So.
2	Samuel Sompayrac	G	6-00	Sr.
3	Yesan Warren	G	6-01	Fr.
4	Pressley Patterson	G	6-00	Jr.
5	B.J. Edwards	PG	6-03	Jr.
12	Luke Jessie	G	6-00	Jr.
14	Quincy Pannell	G	6-00	Fr.
21	Nicholas Renfree	F	6-04	Sr.
22	Bentley Turbyville	G	6-00	Fr.
23	Caleb Asbaty	G	6-01	Fr.
24	Alex Doerger	F	6-07	Fr.
25	Jonathan Shaver	F	6-03	Fr.
32	Hanje Tamba	C	7-00	Jr.

HC: Mike Hutchens
AC: Geraud Hall, John Higdon, Anthony Scott
School Colors: Green, Gold, Navy
Record: (21-3)

East Region Champions

Road to the State Tournament
First Round
Bye
Quarterfinals
McCallie ..... W 45-36

DIVISION II CLASS AA BOYS' BASKETBALL TEAMS

Christian Brothers High School
Memphis, TN
Home of the Purple Wave

#	Name	Pos.	Height	Class
1	Chandler Jackson	G	6-05	Jr.
2	Elijah Federman	G	5-09	Sr.
3	Jack McLaughlin	G	6-04	So.
4	John Pender	G	5-10	So.
10	Harrison Kelly	G	6-02	Sr.
11	Reese McMullen	G	6-03	Sr.
12	Zion Owens	G	5-09	Jr.
15	Nehemiah Ausley	G	5-09	Jr.
21	Ben Floyd	G	6-04	Sr.
22	Colin Scifres	G	6-04	Sr.
24	Sam Lakey	G	6-00	Sr.
30	Alex McCarley	F	6-07	Sr.
32	Hunter Pratt	F	6-06	Jr.
33	Nick Stokes	F	6-03	Sr.
35	Michael Pepper	G	6-01	So.
44	Collin Beatty	G	6-04	Sr.

HC: Bubba Luckett
AC: Brad Luckett, J Pallme, Brian Scott
School Colors: Purple, Gold
Record: (21-0)

West Region Champions

Road to the State Tournament
First Round
Bye
Quarterfinals
Lipscomb Academy ..... W 60-47

Montgomery Bell Academy
Nashville, TN
Home of the Big Red

#	Name	Pos.	Height	Class
0	Will Montana	G	6-04	Sr.
1	Miles Versa	G	5-11	Sr.
3	Max Dillon	G	6-01	Sr.
4	Kayman Cooke	G	6-01	Jr.
5	Marcel Reed	G	6-02	So.
11	Nicky Bennett	G	5-09	Jr.
12	Ingram Hitt	G	5-10	Jr.
14	Joshua Roberts	F	6-04	So.
20	Ryan Decoster	F	6-03	Jr.
21	Luke Jackson	F	6-04	Sr.
22	Jackson Francis	F	6-02	Jr.
23	H McIllwain	W	6-02	Fr.
24	Arthur Bennett	F	6-03	Jr.
30	Grayson Morgan	F	6-06	Jr.
32	Daniel Gaw	F	6-03	Sr.
34	Andrew Smith	G	6-00	So.

HC: Kevin Anglin
AC: Harlan Dodson, Ronnie McMahan
School Colors: Cardinal, Silver
Record: (15-2)

Middle Region Runner-Up

Road to the State Tournament
First Round
Bye
Quarterfinals
Memphis University School ..... W 48-47

Brentwood Academy
Brentwood, TN
Home of the Eagles

#	Name	Pos.	Class
3	Trent McNair	SG	Jr.
5	Tyler Tanner	PG	Fr.
10	Trey Ellis	PG	Jr.
12	Jayson Nixon	PG	So.
15	Caleb Brooks	SG	Sr.
20	Athan Pohlman	SG	So.
22	Drey Moss	SG	So.
23	Eli Sutton	C	Sr.
24	Landon Wells	SG	Jr.
25	Hank Weber	C	Fr.
34	Alec Rasmussen	F	So.
35	DJ Senter	PF	Jr.

HC: Matt Hoppe
AC: Bill Kottas, Joshua Lester, Will Mantlo, Cameron Robinson
School Colors: Red, White, Blue
Record: (19-3)

Middle Region Champions

Road to the State Tournament
First Round
Bye
Quarterfinals
Baylor ..... W 55-40

TSSAA BOYS' BASKETBALL RECORDS
STATE TOURNAMENT RECORDS

TEAM RECORDS - SINGLE GAME

Most Points
110 - Haywood Co. (vs. J. South Side), 2003

Most Points Both Teams
211 - Haywood Co. (110) vs. J. South Side (101), 2003

Most Points One Half
73 - J. Side (vs. Haywood Co.), 2003

Most Points One Quarter
39 - Science Hill vs. Obion Co., 1991

Biggest Margin of Victory
55 - Clarksville Northeast (85) vs. Dobyns Bennett (30), 2010

Most Field Goals Attempted
103 - Meigs Co. (vs. South Fulton), 1962

Most Field Goals Made
43 - Hamilton (vs. Chatt. Brainerd), 1979

Best Field Goal Percentage
78.6 - Father Ryan (vs. Univ. Sch. of Nash.), 1999 (22-28)

Most Free Throws Attempted
59 - Montgomery Bell Academy (vs. Ensworth), 2010

Most Consecutive Free Throws Made
20 - Pickett Co. (vs. Moore Co.), 1992

Most Free Throws Made
39 - Kenton (vs. Knox. Fulton), 1957

Best Free Throw Percentage
92.8 - Christian Brothers (vs. Baylor), 1998 (13-14)

Most Rebounds
78 - J. Central-Merry (vs. Gleason), 1969
78 - Meigs Co. (vs. South Fulton), 1962

Most Offensive Rebounds
29 - Raleigh Egypt (vs. Bolivar), 2004
29 - Austin East (vs. Harriman), 1995

Most Defensive Rebounds
41 - Loretto (vs. Douglass), 2018

Most Overtimes
6 - Knox. East (46) vs. Hampton (44), 1962

Most Three-Point Field Goals Attempted
48 - Obion Co. (vs. Gallatin), 1991

Most Three-Point Field Goals Made
16 - Chatt. Christian (vs. Battle Ground Aca.), 1994

Best Three-Point Field Goal Percentage
85.7 - M.L. King (vs. Middleton), 1991 (6-7)

Most Three-Point Field Goals Attempted - Both Teams
66 - Cosby (32) vs. Chatt. Christian (34), 1999

Most Three-Point Field Goals Made- Both Teams
24 - Cosby (14) vs. Chatt. Christian (10), 1999

Most Assists
25 - Goodpasture (vs. Alamo), 1978

Most Steals
26 - Kingsbury (vs. Bolivar), 1998

Least Turnovers
3 - Memp. Northside (vs. Brainerd), 1988
3 - Memp. East (vs. Harriman), 1979

Most Blocked Shots
12 - Middleton (vs. M.L. King), 1991
12 - Bolivar Central (vs. Sullivan Central), 2005

TEAM RECORDS - TOURNAMENT

Most Points
288 - East Robertson, 1988

Most Field Goals Attempted
250 - Bolton, 1975

Most Field Goals Made
110 - East Robertson, 1988

Best Field Goal Percentage
62.5 - Unaka, 2004 (60-96)

Most Free Throws Attempted
113 - Montgomery Bell Aca., 1998

Most Free Throws Made
95 - Perry Co., 1995

Best Free Throw Percentage
84.4 - Memp. East, 1996 (49-58)

Least Points Allowed
107 - Happy Valley, 1974

Most Rebounds
178 - Collierville, 1973

Most Offensive Rebounds
65 - Austin East, 1999

Most Defensive Rebounds
87 - Columbia Academy, 1997
87 - Cosby, 1999

Most Three-Point Field Goals Attempted
102 - Cosby, 1999

Most Three-Point Field Goals Made
34 - B. T. Washington, 2001

Best Three-Point Field Goal Percentage
64.2 - M.L. King, 9 of 14, 1991

Most Assists
61 - East Robertson, 1989

Most Steals
52 - Kingsbury, 1998

Least Turnovers
17 - Giles Co., 1994

Most Blocked Shots
22 - Treadwell, 1989

TSSAA BOYS' BASKETBALL RECORDS
STATE TOURNAMENT RECORDS

INDIVIDUAL - SINGLE GAME

Most Points (TOP 5)
54 - Tyreke Key (Clay Co.) vs. Loretto, 2017
50 - Trey Pearson (South Fulton) vs. Ezell-Harding, 2001
48 - Kenyan Torry (Mitchell) vs. Howard, 2008
48 - Mike Rhodes (Perry Co.) vs. Knox. Catholic, 1977
47 - Buddy Cruze (Knoxville East) vs. Oliver Springs, 1952
46 - Mike Rhodes (Perry Co.) vs. Bolton, 1977

Most Points in One Half
35 - Mike Rhodes (Perry Co.) vs. Knox. Catholic, 1977

Most Points in One Quarter
23 - Tyreke Key (Clay Co.) vs. Loretto, 2017
23 - Trey Pearson, South Fulton (vs. Ezell Harding), 2001

Most Field Goals Attempted
40 - Cannon Whitby (Obion Co.) vs. Austin East, 1986

Most Field Goals Made
19 - Rodney Arnold (Lynn View) vs. Tredwell, 1977
19 - Bob Brown (Notre Dame) vs. Trenton, 1973
19 - Buddy Cruze (Knox. East) vs. Oliver Springs, 1952
19 - David Vaughn, Jr. (Nash. Cameron) vs. Melrose, 1971

Best Field Goal Percentage
100 - Tim Shoaf (Goodpasture) vs. Alamo, 1978 (12-12)

Most Consecutive Field Goals Made
13 - Carlus Groves (E. Robertson) vs. Oliver Springs, 1989

Most Free Throws Attempted
26 - Buddy Viniard (Kenton) vs. Knox. Fulton, 1957

Most Free Throws Made
21 - Buddy Viniard (Kenton) vs. Knox. Fulton, 1957
21 - Chris Wooten (Austin East) vs. Maplewood, 1982

Best Free Throw Percentage (minimum 10 attempts)
100 - Joseph Amonett (Pickett Co.) vs. Perry Co., 1995 (18-18)
100 - Troy Yaden (Oneida) vs. Perry Co., 1994 (13-13)

Most Consecutive Free Throws Made (15 or more)
18 - Joseph Amonett (Pickett Co.) vs. Perry Co., 1995

Most Rebounds
30 - Manley Fuller (J. Central-Merry) vs. Gleason, 1969
30 - Larry Mansfield (Frayser) vs. Hampton, 1966

Most Offensive Rebounds
13 - Eugene Talley (Howard) vs. B. T. Washington, 2001

Most Defensive Rebounds
17 - Stanley Caldwell (Union City) vs. Kingsbury, 1992

Most Three-Point Field Goals Attempted
23 - Josh Webb (Cosby) vs. Moore Co., 1999

Most Three-Point Field Goals Made
11 - Taurean Moy, (B. T. Washington) vs. Howard, 2001

Best Three-Point Field Goal Percentage (minimum four made)
100 - Carson Cary (Columbia Academy) vs. Humboldt, 2019 (4-4)
100 - Joey Mitchell (N. Martin Luther King) vs. Middleton, 1991 (4-4)

Most Consecutive Three-Point Field Goals Made
6 - Seth Massey (Adamsville) vs. Summertown, 1994

Most Assists
17 - Tyrone Dodson (East Robertson) vs. Oliver Springs, 1989

Most Steals
9 - Tysen Banks (Tipton-Rosemark) vs. The Webb School, 2019

Most Blocked Shots
12 - Stevie Hamer (Middleton) vs. Noth Greene, 1992

INDIVIDUAL - TOURNAMENT

Most Points (TOP 5)
128 - Tyreke Key (Clay Co.), 2017
122 - Cannon Whitby (Obion Co.), 1986
117 - Mike Rhodes (Perry Co.), 1977
97 - David Woodard (East Robertson), 1992
95 - Dwight Boyd (Mem. Kirby), 1984

Most Field Goals Attempted
106 - Cannon Whitby (Obion Co.), 1986

Most Field Goals Made
44 - Tyreke Key (Clay Co.), 2017
44 - Cannon Whitby (Obion Co.), 1986

Most Consecutive Field Goals Made
20 - Tim Shoaf (Goodpasture), 1977

Best Field Goal Percentage
85.7 - Tim Shoaf (Goodpasture), 1977 (24-28)

Most Free Throws Attempted
50 - Cannon Whitby (Obion Co.), 1986

Most Free Throws Made
41 - Josephy Amonett (Pickett Co.), 1995

Best Free Throw Percentage
100 - Luke Smith (Knoxville Catholic), 2017 (11-11)
100 - Varnard Jackson (Mem. East), 1988 (16-16)
100 - Troy Vaden (Oneida) vs. Perry Co., 1994 (13-13)
100 - Joseph Amonett (Pickett Co.) vs. Perry Co., 1995 (18-18)
100 - Rusty Chambers (Unaka), 2004 (12-12)

Most Consecutive Free Throws
19 - Joseph Amonett (Pickett Co.) 18 vs. Perry Co., 1 vs. Powell Valley, 1995

Most Rebounds
56 - Stanley Caldwell (Union City), 1992

Most Offensive Rebounds
19 - Travis Mull (Kingsbury), 1998
19 - Julian Terrell (Ezell Harding), 2001

Most Defensive Rebounds
40 - Levi Woods (Meigs Co.), 2014

Most Three-Point Field Goals Attempted
58 - Josh Webb (Cosby), 1999

Most Three-Point Field Goals Made
19 - Tarean Moy (B. T. Washington), 2001

Best Three-Point Field Goal Percentage
76.9 - Carson Cary (Columbia Academy), 2019 (10-13)

Most Assists
30 - Ricky Jones (Middleton), 1992

Most Steals
18 - Zay Coleman (Lake Co.), 2013

Most Blocked Shots
19 - Robert McRae (Memp. Northside), 1988

TSSAA BOYS' BASKETBALL RECORDS

PAST MOST VALUABLE PLAYERS

Division I, Class AAA

Year	Player, School
2019	Ques Golver, Bearden
2018	Alex Lomax, Memphis East
2017	Chandler Lawson, Memphis East
2016	Alex Lomax, Memphis East
2015	KJ Lawson, Hamilton
2014	Jauan Jennings, Blackman
2013	Jajuan Johnson, Southwind
2012	Nick King, Memphis East
2011	Samuel Craft, Craigmont
2010	Chris Jones, Melrose
2009	Joe Jackson, White Station
2008	Sampson Carter, Ridgeway
2007	Jordan Damron, Maryville
2006	Joseph Watkins, Hamilton
2005	Pierre Niles, Ridgeway
2004	Riley Ervin, White Station
2003	Dane Bradshaw, White Station
2002	Melvin Wilkes, White Station
2001	Jonathan Loe, Bartlett
2000	Earnest Shelton, White Station
1999	Kyle Gribble , White Co.
1998	Brent Jolly, White Co.
1997	Vincent Yarbrough, Cleveland
1996	Tony Harris, Memp. East
1995	Nathaniel Bailey, Science Hill
1994	Jovan Johnson, Johnson City
1993	Vincent Rainey, Fairley
1992	Roni Bailey, Columbia
1991	Marcus Nolan, Hamilton
1990	Orville Whittington, Science Hill
1989	Kevin Anglin, Franklin
1988	Malcolm Mackey, Brainerd
1987	David Midlick, Christian Brothers
1986	Cheyenne Gibson, Westwood
1985	Ron Huery, Whitehaven
1984	Norris Chesterfield, Oakland
1983	John Wilfong, Briarcrest
1982	Rob Jones, Austin-East
1981	David Smith, Nash. Pearl
1980	Edgar Johnson , Memp. Northside
1979	Anthony Love, Memp. Northside
1978	James Campbell, Melrose
1977	Elston Turner, Austin-East
1976	Charles Davis, McGavock

Division I, Class AA

Year	Player, School
2019	Chandler Lawson, Wooddale
2018	Martrell Brooks, Hamilton
2017	Bo Hodges, Maplewood
2016	Ron Davis, III, Fulton
2015	Jordan Varnado, Haywood
2014	Malik Hicks, Jackoson South Side
2013	Jalen Lindsey, Christ Presbyterian Aca.
2012	Craig Bradshaw, Christ Presbyterian Aca.
2011	Kendall Anthony, Liberty
2010	Jay Murphy, Bolivar Central
2009	Jalen Steele, Fulton
2008	Dominic Minor, Fulton
2007	Josh Sain, Liberty
2006	Jewan Long, Liberty
2005	Willie Kemp, Bolivar Central
2004	Brian Lake, Bolivar Central
2003	Tyler Smith, Giles Co.
2002	Derrick Byars, Ridgeway
2001	Andre Allen, B. T. Washington
2000	Donzel Crenshaw, Ridgeway
1999	Qyntel Woods, Memp. Carver
1998	Brian Kizzie, Kingsbury
1997	Marcus Williams, Union City
1996	Niki Arinze, Martin Luther King
1995	Jeremaine Copeland, Harriman
1994	Aaron Green, Sweetwater
1993	Oliver Simmons, David Lipscomb
1992	Stanley Caldwell, Union City
1991	Al Allen, Brentwood Aca.
1990	Stanley Caldwell, Union City
1989	Lang Wiseman, Bolton
1988	Anthony Douglass, Memp. East
1987	Bethel Hendrick, Austin-East
1986	Charles "Cannon" Whitby, Obion Co.
1985	Leroy Thompson, Austin-East
1984	Dwight Boyd, Kirby
1983	Tony Hobson, Memp. East
1982	Tony Hobson, Memp. East
1981	Cookie Smith, Humboldt
1980	Booker Johnson, Trezevant
1979	Joseph Smith, Memp. East
1978	Chris Harris, Knox. Holston
1977	Robby Randolph, Treadwell
1976	Rodney Campbell, Lexington

Division I, Class A

Year	Player, School
2019	Carsy Cary, Columbia Academy
2018	Ryan Weathers, Loretto
2017	Tyreke Key, Clay Co.
2016	Tevin Olison, Mitchell
2015	Jeremiah Martin, Mitchell
2014	Naba Echols, Mitchell
2013	Stephon Turner, Humboldt
2012	Mark Sandoval, Friendship Christian
2011	Rafael Tyler, Lake Co.
2010	Malcom Smith, Clarksville Academy
2009	Marcus Hollaway, Manassas
2008	MJ Brown, Union City
2007	Seth Skoten, Tennessee Temple
2006	Marquis Weddle, Union City
2005	Marq Murden, Middleton
2004	Tyler McCann, Unaka
2003	Jake Skogen, Temple
2002	Jake Skogen, Temple
2001	Jason Holwerda, Chatt. Christian
2000	Trey Pearson, South Fulton
1999	Heath Hardin, Moore Co.
1998	Gerrod Shirey, Ezell Harding
1997	Kirk Haston, Perry Co.
1996	Kirk Haston, Perry Co.
1995	Joseph Amonett, Pickett Co.
1994	Seth Pettus, Battle Ground Aca.
1993	Brandon Wood, Battle Ground Aca.
1992	David Woodard, East Robertson
1991	Joey Mitchell, Martin Luther King
1990	Eric Mitchell, Pickett Co.
1989	Carlus Groves, East Robertson
1988	Carlus Groves, East Robertson
1987	Fitz Jones, East Robertson
1986	Sylvester Gray, Bolton
1985	Sylvester Gray, Bolton
1984	Jeff Crouse, Greenfield
1983	Leon Tolley, Hampton
1982	Calvin Fields, Friendship
1981	Darrell Brown, Bolton
1980	Bobby Parks, Middleton
1979	Cecil Dowell, Bolton
1978	Otis Jackson, Bolton
1977	Mike Rhodes, Perry Co.
1976	Mike Rhodes, Perry Co.

Division II, Class AA

Year	Player, School
2020	B.J. Edwards, Knoxville Catholic
2019	Kennedy Chandler, Briarcrest
2018	Darius Garland, Brentwood Academy
2017	Darius Garland, Brentwood Academy
2016	Jeremiah Oatsvall, Brentwood Academy
2015	Jeramiah Oatsvall, Brentwood Academy
2014	Andrew Fleming, Ensworth
2013	Corn Elder, Ensworth
2012	Corn Elder, Ensworth
2011	Corn Elder, Ensworth
2010	Holden Mobley, Montgomery Bell Academy
2009	Tavarres Jefferson, Ensworth
2008	Elgin Lee, Briarcrest

Division II, Class A

Year	Player, School
2020	Moussa Cisse, Lausanne
2019	Uriah Powers, Knoxville Webb
2018	Grant Ledford, Knoxville Grace
2017	Schyler Forrest, Lausanne
2016	Anthony Yarbrough, Harding Academy
2015	Chase Hayden, St. George's
2014	Nathan Moran, Battle Ground Academy
2013	Cameron Payne, Lausanne
2012	Josh Erickson, Donelson Christian Academy
2011	Steven Kaspar, Evangelical Christian Sch.
2010	Asa Toney, St. George's
2009	Keilan Stittiams, Harding Academy
2008	Marlon Brown, Harding Academy

Division II

Year	Player, School
2007	Elliott Cole, Memphis Univ. Sch.
2006	Brandan Wright, Brentwood Aca.
2005	Brandan Wright, Brentwood Aca.
2004	Brandan Wright, Brentwood Aca.
2003	Brandan Wright, Brentwood Aca.
2002	Billy May, Father Ryan
2001	Moses Osemwegie, Montgomery Bell Aca.
2000	Barton Simmons, Montgomery Bell Aca.
1999	Jonathon Jarrett, Father Ryan
1998	Omari Booker, Montgomery Bell Aca.

Large

Year	Player, School
1975	Larry Spicer, Memp. Northside
1974	John Gunn, Melrose
1973	Skip Brown, Dobyns-Bennett

Small

Year	Player, School
1975	Quinten Smith, Bolton
1974	Marty Street, Happy Valley
1973	Eddie Fields, Collierville

No Classification

Year	Player, School
1972	Anthony Roberts, Chatt. Riverside
1971	David Vaughn, Jr., Cameron
1970	David Vaughn, Jr., Cameron
1969	Richard Fuqua, Chatt. Riverside
1968	James Hairston, Science Hill
1967	Jimmy England, Knox. Holston
1966	Randy Pool, Oak Ridge
1965	Charles Jordan, Murf. Central
1964	No MVP Selected
1963	No MVP Selected
1962	No MVP Selected
1961	No MVP Selected
1960	No MVP Selected
1959	No MVP Selected
1958	Eddie Test, Chatt. Central
1957	Buddy Viniard, Kenton
1956	Albert Ellison, Linden
1955	Albert Ellison, Linden
1954	Stan Johnson, Dobyns-Bennett
1953	Herb Kosten , Memp. Central
1952	Buddy Cruze, Knox. East
1951	Billy Kirkpatrick, Surgoinsville
1950	Monta Clark, Happy Valley
1949	(Co-MVP's) Manuel Garrison, Tennessee; Doug Atkins, Humboldt
1948	Joe Treadway, Happy Valley
1947	Tom Maynor, Soddy Daisy
1946	Billy Joe Adcock, Nash. West
1945	Cecil Puckett, Dobyns-Bennett
1944	Carl Treadway, Elizabethton
1943	George Carden, Chatt. Central
1942	Jack Manis, Bradley Central
1941	Bill Wright, Knox. High
1940	Dee Gibson, Bradley Central
1939	John "Doc" Clark, Knox. High
1938	John "Doc" Clark, Knox. High
1937	George Blakemore
1933-36	No Tournaments
1924-32	

PAST MR. BASKETBALL AWARD WINNERS

2020	(A)	John McClaran, Eagleville
	(AA)	Johnathan Lawson, Wooddale
	(AAA)	JaCobi Wood, Cleveland
	(DII-A)	Moussa Cisse, Lausanne
	(DII-AA)	Kennedy Chandler, Briarcrest
2019	(A)	Ja'darius Harris, Peabody
	(AA)	Kadrion Johnson, Marshall Co.
	(AAA)	James Wiseman, Memphis East
	(DII-A)	Keon Johnson, Webb Bell Buckle
	(DII-AA)	Kennedy Chandler, Briarcrest
2018	(A)	Caden Mills, Van Buren Co.
	(AA)	Kadrion Johnson, Marshall Co.
	(AAA)	Tyler Haris, Cordova
	(DII-A)	Keon Johnson, Webb Bell Buckle
	(DII-AA)	Darius Garland, Brentwood Aca.
2017	(A)	Tyreke Key, Clay Co.
	(AA)	Bo Hodges, Maplewood
	(AAA)	Alex Lomax, Memphis East
	(DII-A)	Chase Hayden. St. George's
	(DII-AA)	Darius Garland, Brentwood Aca.
2016	(A)	Nicholas Hopkins, Fayetteville
	(AA)	Bo Hodges, Maplewood
	(AAA)	Alex Lomax, Memphis East
	(DII-A)	Chase Hayden, St. George's
	(DII-AA)	Darius Garland, Brentwood Aca.
2015	(A)	Jeremiah Martin, Mitchell
	(AA)	Braxton Blackwell, CPA
	(AAA)	Dedric Lawson, Hamilton
	(DII-A)	Justin Wertner, St. George's
	(DII-AA)	Micah Thomas, Braircrest
2014	(A)	Desonta Bradford, Humboldt
	(AA)	Braxton Blackwell, CPA
	(AAA)	Leron Blackm, White Station
	(DII-A)	Rob Marberry, BGA
	(DII-AA)	Andrew Fleming, Ensworth
2013	(A)	Alex Fountain, Wartburg Central
	(AA)	Jalen Lindsey, CPA
	(AAA)	Nick King, Memphis East
	(DII-A)	Cameron Payne, Lausanne
	(DII-AA)	Austin Nichols, Briarcrest
2012	(A)	Martavious Newby, BTW
	(AA)	Craig Bradshaw, CPA
	(AAA)	Alex Poythress, Northeast
	(DII-A)	John Ross Glover, USJ
	(DII-AA)	Austin Nichols, Briarcrest
2011	(A)	Malcolm Smith, Clarksville Aca.
	(AA)	Kedren Johnson, Marshall Co.
	(AAA)	Andre Hollins, White Station
	(DII-A)	John Ross Glover, USJ
	(DII-A)	Conor McDermott, Ensworth
2010	(A)	Malcolm Smith, Clarksville Aca.
	(AA)	Jalen Steele, Fulton
	(AAA)	Joe Jackson, White Station
	(DII-A)	Dwight Tarwater, Knox. Webb
	(DII-AA)	Jordan Price, McCallie
2009	(A)	Reginald Buckner, Manassas
	(AA)	John Jenkins, Station Camp
	(AAA)	Drew Kelly, Centennial
	(DII-A)	Bobby Parks, St. George's
	(DII-AA)	Leslie McDonald, Briarcrest
2008	(A)	MJ Brown, Union City
	(AA)	John Jenkins, Station Camp
	(AAA)	Terrico White, Craigmont
	(DII-A)	Elliot Williams, St. George's
	(DII-AA)	Leslie McDonald, Briarcrest
2007	(A)	M.J. Brown, Union City
	(AA)	Jewuan Long, Liberty
	(AAA)	Maurice Miller, Raleigh Egypt
	(Div. II)	Brandon Brown, Brentwood Aca.
2006	(A)	Marquis Weddle, Union City
	(AA)	Willie Kemp, Bolivar Central
	(AAA)	Barry Stewart, Shelbyville
	(Div. II)	Brandan Wright, Brentwood Aca.
2005	(A)	Nicchaeus Doaks, Peabody
	(AA)	Thaddeus Young, Mitchell
	(AAA)	J.P. Prince, White Station
	(Div. II)	Brandan Wright, Brentwood Aca.
2004	(A)	Jonathan Cook, Chatt. Christian
	(AA)	Corey Brewer, Portland
	(AAA)	Jamont Gordon, Glencliff
	(Div. II)	Brandan Wright, Brentwood Aca.
2003	(A)	Jake Skogen, Tennessee Temple
	(AA)	Andre Allen, B.T. Washington
	(AAA)	Lee Humphrey, Maryville
	(Div. II)	Marc Gasol, Lausanne
2002	(A)	Trey Pearson, South Fulton
	(AA)	Andre Allen, B.T. Washington
	(AAA)	Demarco Polk, Stratford
	(Div. II)	Billy May, Father Ryan
2001	(A)	Jason Holwerda, Chatt. Christian
	(AA)	Taureen Moy, B.T. Washington
	(AAA)	Earnest Shelton, White Station
	(Div. II)	David Harrison, Brentwood Aca.
2000	(A)	Jason Holwerda, Chatt. Christian
	(AA)	Cameron Crisp, Bolivar Central
	(AAA)	Josh Hare, Bradley Central
	(Div. II)	David Harrison, Brentwood Aca.
1999	(A)	Heath Hardin, Moore Co.
	(AA)	Terrance Woods, Treadwell
	(AAA)	Brent Jolly, White Co.
	(Div. II)	Will Howard-Downs, USN
1998	(A)	Adam Sonn, DCA
	(AA)	Harris Walker, Brainerd
	(AAA)	Vincent Yarbrough, Cleveland
	(Div. II)	Will Howard-Downs, USN
1997	(A)	Kirk Haston, Perry Co.
	(AA)	Niki Arinze, Martin Luther King
	(AAA)	Tony Harris, Memphis East
1996	(A)	Sam Howard, Goodpasture
	(AA)	Joey Tuck, Macon Co.
	(AAA)	Charles Hathaway, Hillwood
1995	(A)	Joseph Amonett, Pickett Co.
	(AA)	Oliver Simmons, D. Lipscomb
	(AAA)	Cedrick Wallace, Lawrence Co.
1994	(A)	Ron Mercer, Goodpasture
	(AA)	Oliver Simmons, D.Lipscomb
	(AAA)	Edgar Perkins, White Station
1993	(A)	David Woodard, East Robertson
	(AA)	Ron Mercer, Goodpasture
	(AAA)	Sylvester Ford, Fairley
	(AAA)	Corrie Johnson, Hardin Co.
1992	(A)	Steve Hamer, Middleton
	(AA)	Stanley Caldwell, Union City
	(AAA)	Tony Delk, Haywood
1991	(A)	Eugene Parris, Pickett Co.
	(AA)	Stanley Caldwell, Union City
	(AAA)	David Vaughn, Whites Creek
1990	(A)	Eric Mitchell, Pickett Co.
	(AA)	Anfernee Hardaway, Treadwell
	(AAA)	David Vaughn, Whites Creek
1989	(A)	Carlus Groves, East Robertson
	(AA)	Orlando Lightfoot, Chatt. City
	(AAA)	Darryl Miller, Oak Ridge
1988	(A)	Ronald Jones, Dresden
	(AA)	Jerry Meyer, David Lipscomb
	(AAA)	Todd Day, Hamilton
1987	(A)	Fitz Jones, East Robertson
	(AA)	Jerry Meyer, David Lipscomb
	(AAA)	DeWayne Garner, Brainerd
1986	(A)	Sylvester Gray, Bolton
	(AA)	Charles Whitby, Obion Co.
	(AAA)	Ron Huery, Whitehaven

TLC for LED™
Total Light Control™

Control

from foundation to poletop…

from the light source to the field, preserving the night sky…

assuring the results you expect, day 1…year 1…and for 25 years.

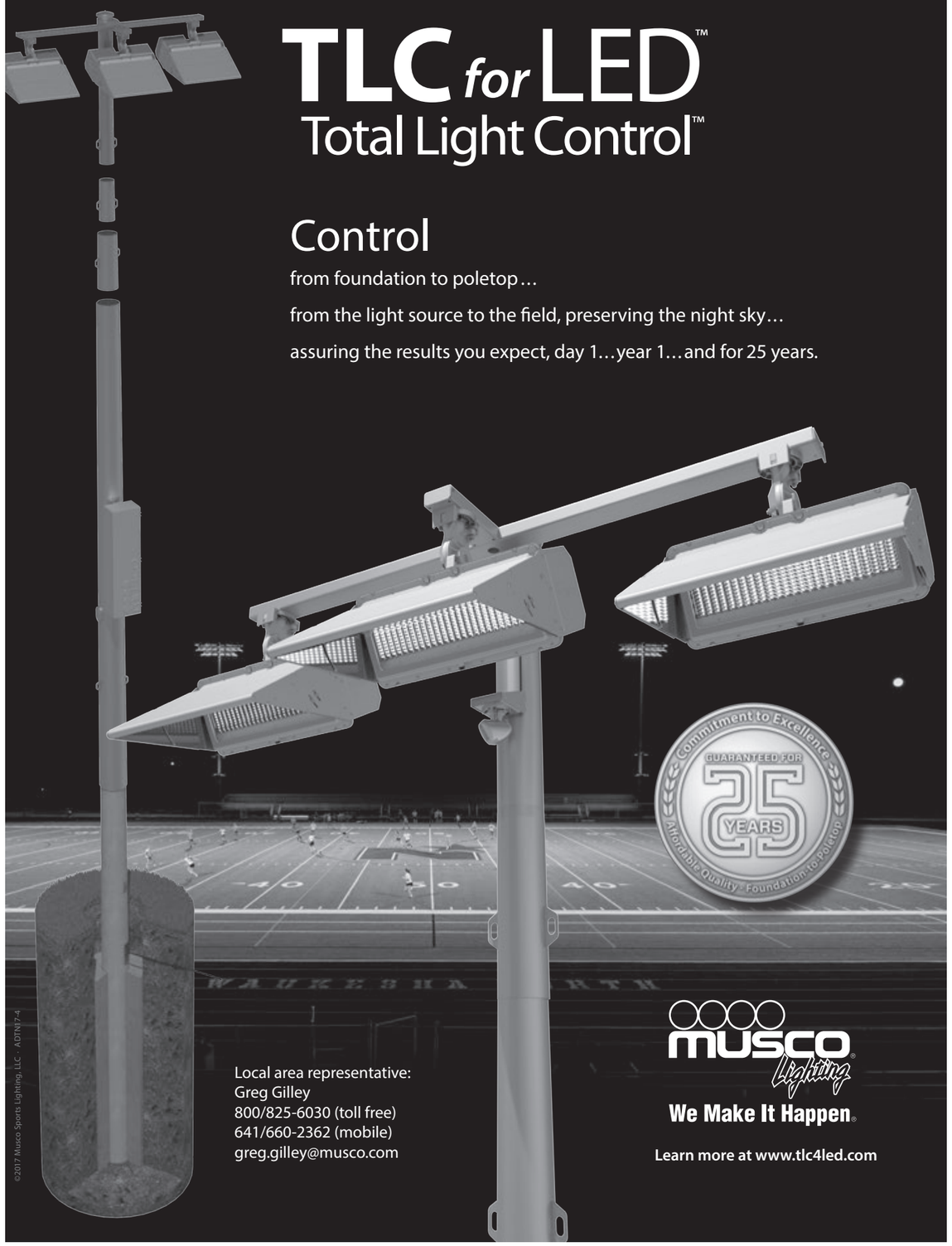

Local area representative:
Greg Gilley
800/825-6030 (toll free)
641/660-2362 (mobile)
greg.gilley@musco.com

musco Lighting
We Make It Happen®

Learn more at www.tlc4led.com

©2017 Musco Sports Lighting, LLC · ADTN17-4

T-IDEAS
SCREEN PRINTING
SINCE 1985

WWW.TSSAATEES.COM

Your OFFICIAL source of TSSAA Championship merchandise.

1.800.847.6057

910 B Ridgely Rd. • Murfreesboro, TN 37129 • (615) 890.6190

There's a little bit of extraordinary in everyone.

We support local sports because we believe in the power of passion that can turn ordinary kids into extraordinary athletes.

FirstBank

www.FirstBankOnline.com

Proud to be the official bank of TSSAA.

TSSAA CHAMPIONSHIPS

Member FDIC

THE NXT EVOLUTION OF BASKETBALL

Backed by more tech, more research, and more time on the court than ever, the Evo NXT isn't just built for today's game– it's built for where the game goes next.

@WilsonBasketball

Teamwork.
Homework.
Hard work.

BlueCross BlueShield of Tennessee thanks TSSAA for promoting the values that help student-athletes succeed on the field, and in life.

of Tennessee

©BlueCross BlueShield of Tennessee, Inc. is an Independent Licensee of the Blue Cross Blue Shield Association.